3 CENTS
Treas., June 26 (AP)
Balance 22,504,108,932
Receipts 26,721,451

BOSTON AMERICAN

Entered as second class matter at Boston postoffice

VOL. XLII—NO. 83 BOSTON, TUESDAY, JUNE 26, 1945 28 PAGES PRICE 3 CENTS

RACES, ENTRIES, RESULTS

B-29S PLOW UP ANOTHER JAP CITY

WASHINGTON, June 26 (AP)—A ***medium force of American Superfortresses launched a new attack on industrial targets on the main Japanese island of Honshu today.***

A 20th Air Force announcement said the attack was made by B-29's of the 21st Bomber Command shortly after midnight (June 27, Japanese time). The target was Yokkaichai near Nagoya.

The raid followed by only 14 hours a smashing attack by 450 to 500 Superfortresses on 10 aircraft, gun and ammunition factories on Honshu. The announcement said further details of the fresh raid would be announced after the bombers return to their bases in the Marianas.

Refugee Child Quizzed

Facing a member of the House Immigration Subcommittee investigating future of refugees at Ft. Ontario, Oswego, N. Y., Miriam Rothstein, 5, smilingly answers his questions about her love for the United States. Other refugees crowd about the congressman as they wait their turn to vow their allegiance. The open hearings will continue for several days.

AP Wirephoto

Sign World Charter

By JOHN A. PARRIS, JR.

SAN FRANCISCO, June 26 (AP)—Delegates of 50 nations united by war signed today the charter upon which they pin their hopes to remain united in peace.

Dr. Wellington Koo of China brushed his name down the page of history—and the first of the United Nations to be invaded by the Axis became the first to affix a signature. Thus began an hours long ceremony in which 153 delegates moved in alphabetical order—after China, Russia, Britain and France had signed—to the great blue table, surrounded by the flags of all the United Nations, centering the Kleig-lighted auditorium of San Francisco's Veterans building.

The United States preferred to wait until last—partly because it is host country but largely because it wanted to sign in the afternoon so that President Truman might witness the ceremony more conveniently.

The delegates, as they gathered in the auditorium, found a common appreciation in the words of an old Negro spiritual which proclaims:

"I ain't gwine study war no more, no more."

One by one, the delegates were called to the table upon which lay the blue leather-bound charter that their top spokesman said represents the hopes of the living and a promise of "never again" to the fallen dead.

RUSSIA . . . A union of republics whose army banners are covered with unfading glory . . . Stalingrad . . . The barricades of Moscow . . . The siege of Sebastopol . . . Millions sacrificed in the war against the Germans . . . Stalin, the man Hitler misjudged . . . The man who broke the might of the German army . . . A country formally dedicated now to peace.

UNITED KINGDOM . . . July 10, 1940 . . . Britain standing alone . . . "We shall fight," said Winston Churchill, "on the seas and oceans . . . in the air . . . on the beaches . . . in the fields and in the streets . . . We shall never surrender . . . We will carry on the struggle until, in God's good time, the new world . . . steps forth to the rescue and liberation of the old" . . . Bombs and robots and rockets . . . A nation which never faltered . . . A nation which taught others of the Allies to never say die.

FRANCE . . . A date and shame . . . June 22, 1940 . . . Defeated, betrayed, stripped, delivered to the Nazis . . . Out of the wreckage, an unknown . . . Charles de Gaulle . . . The cross of Lorraine . . . The will to continue the fight from abroad . . . Lafayette and Pershing and Versailles . . . Bir Hacheim . . . a general named LeClerc . . . Freedom on the barricades of Paris . . . Row on row of white crosses and poppies in Flanders . . . Freedom at last.

ARGENTINA . . . Last of the United Nations to enter the war against the Axis.

AUSTRALIA . . . Foreign Minister Herbert Evatt, gray and solemn, scratches his name upon the document.

A nation still at war . . . Her sons dying on Borneo to recapture soil for another member nation . . . A country which once lay wide open to invasion while her armed forces fought brilliantly against Rommel in the African desert.

BELGIUM . . . Small and proud and plucky . . . Her face scarred by the wounds of two world wars . . . Sad and hungry . . . A nation which refused to be conquered . . . La Libre Belgique . . . Symbol of a free press.

BOLIVIA . . . **BRAZIL** . . . **BYELO-RUSSIA.**

Continued on Page 12, Column 2

New Invasion Near Jap Homeland Is Reported

By Associated Press

An Allied invasion attempt half-way between American-held Okinawa and the Japanese home islands was reported today in a Japanese broadcast picked up by the all-India radio.

The invasion point was not identified but the Japanese-reported operation came on the heels of other Nippon broadcasts stating that an invasion armada of some 200 ships was assembled in the Okinawa area.

Okinawa is but 325 miles south of Japan's homeland island of Kyushu. Close to the half-way mark between Okinawa and Japan-proper is Amami Oshima, previously mentioned by radio Tokyo as a possible invasion point. Amami, approximately 200 miles south of Kyushu and about half the size of Okinawa, was last hit by American planes June 19. On that date fliers of the U. S. Tactical Air Force struck the island.

The Amami chain was raided by American carrier planes four times between May 14 and 29.

Superforts made their mightiest demolition raid today on invasion-conscious Japan which Premier Kantaro Suzuki said was grimly determined to repel American assaults whenever they come.

Nearly 500 Superforts, guarded by fighters from Iwo Jima, rained 6,000,000 pounds of explosives on 10 war plants in the Nippon mainland. Other American planes raided a Canton arsenal, Nanking oil facilities and a Formosa alcohol factory.

Tokyo broadcasts, reporting an invasion of Ternate island, south of the Philippines, again told of a pre-invasion bombardment of Balikpapan, southeast Borneo, and predicted other Ryukyu islands between Okinawa and Japan would be invaded prior to an assault on the homeland.

Balud valley, major Jap supply and concentration base in northern Luzon, was transferred into "Death Valley" by repeated Fifth Air Force strikes, the 33rd Division found thousands of dead Japs, wrecked supply convoys and supply dumps, with the only living Japs "dazed, ill-equipped" and lacking both food and the will to resist.

The only other extensive fighting is in China, where Chungking reported gains in three sectors.

Jap suicide planes struck again at Okinawa where 794 more Japs surrendered, making a total of 8696.

Mine Sweeper Lost Off Borneo

WASHINGTON, June 26 (AP)—The 945-ton minesweeper Salute has been lost in the Borneo area as a result of enemy action, the Navy announced today.

Casualties among the ship's complement of approximately 100 officers and men were six killed and three missing. There was no report of any wounded.

The ship was under command of Lt. John S. Nichols of Garden City, Long Island, N. Y. He was presumed safe.

Monty's Thanks

WIESBADEN, Germany, June 26 (AP)—Field Marshal Montgomery told a group of American officers and enlisted men today that Britain was finished in 1941 and could not possibly have survived without American aid.

"I admit it," Montgomery said. "We were finished and you came along and gave us a helping hand."

CHURCHILL HAS ROADSIDE LUNCH—A sandwich and a cup of tea is enjoyed by Prime Minister Winston Churchill, attended by his daughter, Sarah, along the roadside en route to Birmingham from the blitzed city of Coventry during his election tour of the English countryside. Associated Press Wirephoto Radioed From London

Some European Vets Shipped Direct to China

SHAEF, Paris, June 26 (AP)—Some American troops being redeployed to the Pacific from this theater are going directly to China, communications zone headquarters announced today.

Several thousand troops already have sailed from Marseille en route to the Far East.

Troops thus far have been veteran engineer, quartermaster and medical specialists, whose job will be to prepare, receive and outfit the masses of men soon to reach the Pacific from Europe and the United States. Thousands of tons of equipment were forwarded with the men.

Troops destined for China were equipped with both winter and summer uniforms.

Some 800 volunteer Army nurses now are being processsed at the Marseille staging area for immediate further service in a combat theater. They came from England, France, Belgium and Germany.

House Rejects Move To Release Fathers

WASHINGTON, June 26 (AP)—The House rejected today a move to force the Army to discharge fathers of four or more children who request their release. The teller vote was 115 to 89.

GREEK EDES PLUNDERING

BELGRADE, June 26 (AP)—Yugoslav newspapers charged today that bands of the rightist Greek Edes group, aided by regular troops, were terrorizing Aegean Macedonia, plundering the countryside and driving Slav families from their homes.

The Weather

Local—Rain ending tonight followed by clearing and cooler toward morning. Lowest temperature about 60 degrees. Wednesday fair and continued cool. Winds becoming northeast 20 to 25 mph this evening backing to north and diminishing slowly late tonight and Wednesday.

MINIMUM N. E. TEMPERATURES

BOSTON	69	Concord	65
Providence	69	Bangor	57
Hartford	66	Burlington	59

Sun rises 5:09, sets 8:25.
High tide 12:47 p. m.; height 8 ft. 11 in.
Warmest this date, 92 in 1923.
Coldest this date, 52 in 1887.

MALARIA VICTIM — Stricken with malaria while entertaining servicemen in the South Pacific, Candy Jones, beautiful New York model-actress, is recovering in a New Guinea Army Hospital. She will be flown home as soon as her condition will permit.

Japs Won't Quit, So Will Be Wiped Out

By JULIAN HART

ABOARD A CARRIER FLAGSHIP IN THE WESTERN PACIFIC, June 18 (delayed) (INS)—Reard Adm. Frederick Carl Sherman, veteran carrier force admiral, forecast today that Japan, facing "surrender or extermination," will choose extermination.

Adding the belief that the job can be accomplished scientifically and without excessive U. S. losses, Sherman said talk of 10 or 20 years of war is "ridiculous."

"Two years ago, there was no place in the Pacific where carriers could go. Now, though, we can go—and stay—any place," Sherman declared. "The Pacific is our ocean."

Moreover, Sherman continued, activation of airfields on newly-won islands such as Okinawa "will increase the bombload we will drop on the home island, but I do not think they will decrease the importance of carrier aircraft in establishing further beachheads."

Sherman said Jap suicide planes have "a certain amount of nuisance value, but will not play any decisive part in our operations," adding that any further fantastic defense weapons now on Japanese drawing boards are doomed because "we will have bombed out their production facilities."

Sherman said he would welcome "banzai" sallies by remnants of the Jap fleet, as it would "make the job easier."

"If they do not come out, we will sink them in the harbors," the admiral concluded.

Stalin Toasts 'Little People'

LONDON, June 26 (AP)—The Moscow radio said today that Premier Stalin had proposed the following toast to "the little people" of Russia at a victory banquet in the Russian capital:

"I should like to drink to the health of people of whom few hold rank and whose titles are not envied, the people who are considered to be cogs in the wheels of great state apparatus but without whom all of us—marshals and army commanders—are, to put it crudely, not worth a tinker's damn, because if one of the cogs goes out of commission the whole thing is done for.

"I propose a toast for the simple, ordinary, modest people—for those cogs who keep our great state machine going in all branches of science, national economy and military affairs.

"There are very many of them. Their name is legion. They are tens of millions of people. They are modest people. Nobody writes anything about them. They have no titles and few of them hold ranks.

"But they are the people who support us as the base supports the summit."

"I drink to the health of these people, our respected comrades."

'Lie' Cries Major's Wife at Inquest

BRIDGEPORT, Ct., June 26 (AP)—Mrs. Imogene Stevens, 24-year old mother accused of shooting to death a sailor in a neighbor's house at New Canaan late Saturday night, collapsed, then revived sufficiently to shout "That's a lie" at a 50-minute coroner's inquest testimony by the victim's brother that she had fired without warning.

Mrs. Stevens did not take the stand and only two witnesses were heard. James Kovacs, a brother of the slain submarine sailor and a state police lieutenant. The latter testified that Mrs. Stevens had drunk at least 10 glasses of beer before the shooting.

On her way to the courtroom, Mrs. Stevens abruptly gave an inarticulate cry and slumped on the floor.

Her dark black, shoulder length tresses flowed over her chalk striped gray suit and white blouse. Tears streamed down her cheeks. She was carried into the courtroom and revived.

Mrs. Stevens had spent an uneasy night in her cell.

After the inquest Mrs. Stevens was returned to the county jail where she has been held under $50,000 bail on a charge of manslaughter. Coroner Theodore E. Steiber is expected to issue a finding of responsibility within a few days, after which the case will be in the hands of the State Attorney.

The slain youth, Albert Kovacs, 19, a submarine sailor and a veteran of Pacific campaigns, was admittedly shot by Mrs. Stevens after she had confronted both men in the living room of the adjoining home of Charles Milton, where Albert had gone to call on Faith Coombs, a maid.

James Kovacs, the brother, ended his testimony and the inquest by swearing that, surprised by the first shot as Albert and he were glancing up a stairs to see whether Faith was home, he ran to pick his brother up, whereupon Mrs. Stevens fired twice again.

"Take him out of here," Kovacs said Mrs. Stevens cried, standing between six and eight feet away. There followed a third shot, he swore, and Mrs. Stevens then demanded, "Now will you get him out of here?"

James said he helped his dying brother to the porch outside, leaving Mrs. Stevens still holding the pistol in her hand.

James denied specifically that anything had happened which could have caused Mrs. Stevens to think she was in danger. Earlier she had told police that Albert grappled with her but James denied this.

Major's Wife Collapses

MRS. IMOGENE STEVENS, 24
Held in Ct. Shooting

SAILOR ALBERT KOVACS, 19
Inquest Into His Death Today

Star Strategy

LONDON, June 26 (INS)—Britain employed an astrologer as a "secret weapon" during the war to keep tabs on the actions of Hitler.

The London Daily Herald said today a Hungarian-born astrologer in the British army from day to day worked out Hitler's horoscope.

Proceeding on evidence that most of Hitler's decisions were based on the stars, British authorities thus learned when or whether he would launch an offensive.

Bobbie Bats Bobbing Bat But's Bitten

Police of the Joy st. station today had all the thrills of big game hunting—well, little game, anyway—when Mrs. Emma Travaglione of Joy st. came home to find a bat circling her living room.

Her plea for aid brought Patrolman Denis McCarthy, who is quite a fellow on deer and bear but not over experienced in the life and habits of bats.

McCarthy thought he could shoot the bat right through the noggin—being the shot that he is—but the distraught Mrs. Travaglione begged him to think of her newly calsomined ceiling. So McCarthy did his best with a broom and his billy, and soon felled the intruder.

But on the way to the station, where he wished to show his bag, the bat came to life, severely biting the officer on both hands. Once again the bat was put out of action, with the now impatient McCarthy smothering the creature in his hat.

At the Joy st. station, the bat took on another lease of life and, until he finally was dispatched, was chased all over the guardroom by a dozen officers armed with clubs, mops and everything else handy.

McCarthy was treated for bat bites at City Hospital and also got a shot of anti-toxin to insure against blood poisoning.

BOUND FOR A SUMMER CAMP near Augusta, Me., Ruth Moses of Baltimore, Md., and Janet Wolff of White Plains, N. Y., sit on a baggage cart at North Station today while waiting for other girls in their party to gather. Several hundred boys and girls, all loaded down with camp and sport paraphernalia left the Hub today for camps in northern New England.
INP by Lester McLellan

5 Big Bootleg Slaughterers In Bay State

By WARREN STEVENS

The black market in meat is based on the ancient theory of supply and demand, and it will continue to flourish until the legitimate supply is equal to the demand.

The OPA is powerless to halt black market control of the meat

OPA
Black Market
And YOU

supply, and it will continue to be so as long as it operates under its present setup.

To achieve control over the black market, the OPA would have to put a man in every market, another in every source of supply, others in every barn and farm. It would take an army to do the job thoroughly and successfully.

Black market operators, knowing the bureaucrats are powerless, are becoming more and more brazen.

Slaughterers in Brighton will tell you there was a time when 300 to 500 head of cattle would change hands there in a week.

Nowadays, they figure they are lucky if they handle as many as eight animals in a week.

In the pre-bureaucrat days, too, the animals shipped here from the midwest were slaughtered almost 100 per cent in local plants.

Now the figure slaughtered locally has dwindled to 10 per cent of all livestock shipped here.

Shipment of livestock here has dropped to less than 300 a month.

Continued on Page 11, Column 1

Hub and N. E. Count Big Storm Damage

Heavy rain, high winds and a series of electrical storms struck Greater Boston today, causing extensive property damage and setting at least two fires which drove several families from their homes.

Extensive damage was also caused in other parts of New England including Rutland, Vt., where rain of cloudburst proportions was reported. Telephone and electric lines were down in the Keene, N. H., area.

The weather bureau said the storm today had no connection with the tropical hurricane reported 150 miles southeast of Atlantic City, N. J., early this afternoon. The hurricane was expected to pass southeast of Nantucket late tonight, causing winds of 30 to 40 miles an hour on Cape Cod.

Little effects from the hurricane were expected in Greater Boston, according to the weather bureau.

Lightning struck a Washington st., Hyde Park, carpet cleaning factory, causing fire which spread to the homes of Mrs. Mary E. McMahon and Mrs. Bridget Greene, on either side of the plant.

Driven to the street were Mrs. McMahon and her daughter, Agnes, 32, and Mrs. Greene and her daughter, Mary, 32; also Mrs. Eleanor Ricco, 45, second floor tenant in the Greene home.

Another bolt struck the city barn in Mt. Hope st., Roslindale, causing the second-alarm fire that caused damage of $5000 to building and contents. Most of the damage was to street and pavement equipment stored in the building.

Some roof damage was caused at the home of J. Isenberg in Atherton rd., Brookline, when lightning struck.

In Somerville, a bolt struck the home of Mrs. Margaret CiMare in Temple rd., shattering the chimney and sending Mrs. CiMare and three children to the street. Several trees were felled in West Newton and Lowell.

MORE TEA FOR BRITONS

LONDON, June 26 (AP)—Britain's ration of tea will be increased to two and one-half ounces weekly per person effective July 22, as against the present two-ounce ration.

'Let 'Em Eat Cake' Is Out

It was Marie Antoinette who said, "Let 'em eat cake," but Boston bakers today said, "Let 'em eat bread, cake is a casualty."

Sugar allotments to bakers will be cut to 15 per cent of their current quotas July 1. So there will be less frosted cake, fewer Boston cream pies, a possible scarcity of doughnuts, even a curtailment, save the day, of brownies.

It will be another rationing blow to housewives who have been turning to the bakeries for sugared products to make up for their own sugar shortages.

The proprietor of one large bakery said, "No cakes for 30 days." A spokesman for the New England Bakers Ass'n stated all bakeries would have to curtail on sweets.

Beef Rushed to OPA Chief For Meat-Hungry Mattoon

MATTOON, Ill., June 26 (AP)—Meat-hungry restaurant patrons whose four-day diet consisted largely of milk shakes, crackers, candy bars and peanuts, looked forward with relief today to the promise of two full beef carcasses.

The carcasses, sent from Chicago, were consigned to John W. Russell, local war price and ration board chairman. Eight of the city's 12 major restaurants were closed and Russell said if they did not reopen later today the beeves would be used in an emergency canteen established for restaurant diners unable to get meals.

OPA officials meeting with restaurant operators said lack of red points did not force closing of the eating places—it was a shortage of meat.

Negotiations were under way to induce reopening of two slaughter- houses closed for several months.

Sales Tax Foes Ready Fight Against 3 P.C. Levy

Meeting in joint executive session the Legislature's committees on ways and means and taxations struggled today with the problem of evolving a measure to finance a Massachusetts veterans' bonus whose cost has been estimated at $135,000,000.

In the meantime opponents of a sales tax, which a special sub committee was understood to have favored in a report to the two committees as a means of financing the bonus, were marshalling their forces to battle a sales levy.

"Sponsors of the sales tax have not changed but their methods are different," declared Rep. Patrick J. McDonough, of South Boston. "Now they come forward with this demagogic proposition—to do something for the returning veterans."

Gov. Tobin declined to say whether he would approve passage of a three per cent sales tax, which Tax Commr. Henry F. Long estimated would raise $40,000,000 annually.

"Let's take a walk, boys," he answered, when asked by newspapermen if he would approve or veto such legislation, and escorted them from his office.

Although the proposed tax would not exempt food or any other necessity, it provides an exemption of $10 a year for family heads earning $2000 or less plus $2.50 for each dependent.

Gov. Tobin has submitted a tax program which would have raised $31,700,000, which he believes would be ample for the bonus, but none of the program has been enacted. Tax officials are convinced that the bonus can be financed only through a high-yielding sales tax.

3 Hurt, 35 on Trolley Shaken In Truck Crash

Three persons were injured and 35 shaken up in a truck and street car collision at Columbus and Massachusetts aves., today, while a mother and son were removed to Massachusetts General Hospital after a three-vehicle accident involving a loaded El bus at Chelsea and Wapping sts., Charlestown.

Taken to City Hospital after a 10-wheel truck and a street car crashed in the first accident were: John Ellsworth, 35, of Carney ct., Charlestown; Miss Josephine Bolt, 31, of West Canton st., South End, and Pau; Barnett, 26, of Norfolk, Va., driver of the truck.

Injured in the Charlestown accident were Mrs. Nettie Dorfman, 26, of Grady st., East Boston and her five-year-old son, Michael, bus passengers. The bus, operated by Joseph Small of Stanwood st., Roxbury struck the rear of a truck driven by Walter Roy, Powell st., Lowell. The impact drove the truck into the automobile of Dorothy Goggin of Ticknor st., South Boston, but she nor the other drivers were hurt.

PROMOTED—It's now Lt. Col. Bertha M. Grady, raised from the rank of major, and is now the top woman at Fort Devens, where she is commanding officer of the Army's basic training center for nurses. Col. Grady was assistant superintendent at Danvers State Hospital.

Icebox Victim's Mother Held

SPRINGFIELD, June 26 (AP)—The mother of a 13-year-old boy charged with assault and murder in what is described as the icebox sex slaying of his 6-year-old sister, was arraigned today for alleged neglect of four children.

Mrs. Martha J. Laurie, 31, a divorcee, was released on her own recognizance for a district court hearing on July 2, the same date that her son, Earl V., will be given a hearing on the slaying charges.

Dying Mother Robbed in Street

CHICAGO, June 26 (AP)—Police today sought a thief who robbed the mother of five overseas veterans as she lay dying in the street, victim of an automobile accident.

The body of the woman remained unidentified for 12 hours in the county morgue because her purse with identifying papers was stolen. She was identified last night by her husband, James, as Mrs. Catherine Byrom, 58. Her husband said she also had been robbed of a diamond wrist watch, a gift from her five sons.

Legislature Will Prorogue July 8-14

The legislature will prorogue during the week of July 8-14, Majority Leader John H. Valentine notified the House today. He stated the House would be in session Monday and Tuesday of next week, then adjourn to the following Monday, July 9, to wind up affairs.

Cifrino Family Willed $300,000

Providing bequests of more than $300,000 for his widow and children, the will of Paul Cifrino, prominent chain market owner, was filed today with Registrar of Probate Arthur W. Sullivan.

Mrs. Cifrino was left $100,000 cash, real estate and personal effects in addition to shares in the Supreme Markets, Inc., and Superior Realty Corp. Three sons, John F., James P. and Paul J., share in the income from the stocks for 10 years, after which they will divide their portions equally.

Four daughters, Anna, Mary, Elizabeth and Eleanor, were left $50,000 each.

Mass on Thursday For Chelsea Woman

A solemn requiem mass for Mrs. Ellen Edwards of Clark ave., Chelsea, for more than half a century a resident of that city, will be held Thursday at 9 a. m. at St. Rose Church, Chelsea.

She is survived by her husband, Michael A. Edwards; four sons, Joseph, MM 1-c Lawrence, of the Coast Guard, Alfred and John Edwards of Chelsea; and a daughter, Mrs. Edward A. Costello of Jamaica Plain.

Equal Pay Bill Goes To 3rd Reading

Without debate the Massachusetts House today ordered to a third reading a Senate-approved bill which would require employers to pay women workers wages equal to those paid to men for the same work.

Jail House Blues

HUNTINGTON, W. Va., June 26 (AP)—Cook Henry Neff today delivered an ultimatum to "repeaters" at the municipal clink.

"No red points—no pork rinds in the beans."

Neff said panhandlers and such would have to bring their own ration points if they want to enjoy the flavor of meat in their jail fare.

HOMES FOR SERVICEMEN

WASHINGTON, June 26 (AP)—President Truman signed today legislation permitting servicemen, ex-servicemen and their families to occupy available war housing previously restricted to transient war workers. Such occupancy will be on a rental basis.

THREE PAIRS OF SISTERS GRADUATE—Trained at the Peter Bent Brigham Hospital, Arline Flynn and, behind her, her sister Marie, of Marblehead; Elizabeth and Carolyn Corbett, of Stoughton, and Dorothy and Phyllis Driscoll, of Jamaica Plain, l. to r., were awarded their Red Cross Nurses' pins by Mrs. Frank G. Allen at the Boston Metropolitan Chapter, 17 Gloucester st. quarters.

Hungry Bandits

CHICAGO, June 26 (AP)—The two gunmen who entered the Zenith Cafe didn't stop at the cashier's cage. They went right into the kitchen, threatened the chef, Frank Anton and four helpers and walked out with 60 pounds of pork tenderloin and a 14-pound ham.

EIRE'S NEW PRESIDENT—Sean T. O'Kelly, former deputy premier of Eire, and now president of that country, is shown with his wife at their Dublin home following his inauguration. O'Kelly succeeds Dr. Douglas Hyde, first president of Eire, and will reside at the Vice Regal Lodge in Dublin's Phoenix Park.

AP Photo

U. S. White Collar Pay Boost Passed

WASHINGTON, June 26 (AP)—Legislation increasing basic pay of 1,200,000 federal white collar workers was sent to the White House today.

The Senate completed action by adopting a conference report. The measure provides an average increase of 15.9 per cent, graduated from 20 per cent on the first $1200 to 10 per cent on the next $3400 and five per cent above $4600.

Senate Group OK's News Service Medal

WASHINGTON, June 26 (AP)—The Senate military committee today approved a bill creating a "Distinguished Service News Medal" to be awarded to overseas correspondents for outstanding wartime "service to their country." Ernie Pyle is expected to be one of the first honored.

Tobin Signs Absentee Vote, Council Bills

Gov. Tobin signed into law today a bill permitting disabled voters to cast absentee ballots. Another bill signed by the Governor provided for increasing the salaries of members of the Boston City Council from $2000 to $3500 annually.

SLOVAK PUPPET JAILED

LONDON, June 26 (AP)—The Prague radio reported today that Dr. Josef Tiso, former puppet president of Slovakia, and his government have been handed over to Czechoslovak authorities and jailed.

'Misfits' Among Vets' Doctors

WASHINGTON, June 26 (AP)—Dr. George M. Piersol, Philadelphia physician and educator, told a House committee today some Veterans' Administration doctors are "misfits." He blamed Civil Service for shortcomings in veterans' hospitals.

Dr. Piersol, a member of the Medical Advisory Council of the Veterans' Administration since 1924, told the Veterans' Committee that VA doctors have been trying to perform an "almost impossible task" since 1940 because of a shortage of trained help.

Soldier's Body Washed Ashore

The body of a soldier identified as William J. Brennan, 28, of Elm st., Holyoke, stationed at Camp Edwards, was found today washed up on the beach in the Pleasure Bay section of South Boston.

Discovery was made by Arthur Swan of East Cottage st., Dorchester, who had gone to dig clams.

Officials said death was due to drowning and immediately began an investigation.

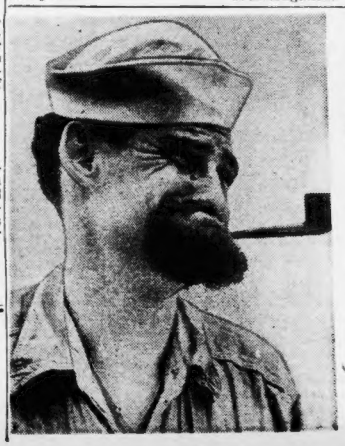

"POPEYE" Edward R. Baker, PhoM 3c, of North Hollywood, Cal., disports a fine set of chin shrubbery while screwing up his features to resemble a certain famous nautical character. All he needs is the spinach in a can instead of on his chin.

INP Photo

4700 More Vets Arrive in Storm

With their interest divided equally between the Pacific war and the position of Brooklyn in the National League standings, 4700 overseas veterans, including 125 from Massachusetts, arrived from Europe today in a driving rainstorm at Commonwealth Pier.

The rain made little difference to the returning veterans as they poured ashore from the Navy transport USS LeJeune, a converted German luxury liner, which was captured in the South Atlantic early in the war.

"How's the war going in the Pacific?" they asked. "We haven't seen a paper or heard any news lately.

Welcoming WACS and reporters offered them papers and after a quick glimpse at the headlines, they turned to the sport sections.

"It's okay, boys," one shouted up to the deck of the transport, "Brooklyn's on top."

Also returning about the transport was a group of 149 Army nurses, most of whom had been overseas for two years, serving in England, France and Belgium. Included in the group were Lt. Elaine Nigro, 24, of Vista rd., Roslindale, and Lts. Dorothy McKinnon, Fall River, and Mary Smith, Holyoke.

Among the first Massachusetts men to come ashore in the contingent of 292 New Englanders aboard was T4 Raymond Osterkamp, whose wife, Eve, is waiting for him in Carver. Osterkamp originally hailed from Minnesota.

"The war is okay with me," he said. "If it wasn't for the war I'd never have metm y wife. We first met on the beach at Onset while I was in training at Camp Edwards."

Sgt. John Gray, of Kendall st., North Quincy, said the war wasn't so hot for him. In fact, he added, he was "buzz bomb-happy" after undergoings ix months of V-2 assaults while stationed in eBlgium. His only casualty came, not from enemy action, but from celebrating V-E Day.

Both men were members of the 339th Harbor Transport, which they described as the "Navy of the Army," and have been overseas for more than a year, serving in England, Scotland and Belgium.

Massachusetts men aboard the transport were:

T-Sgt. Richard C. Elliott, Fitchburg; Capt. Corydon M. Howland, Quincy; Lt. Morris Golub, Fall River; T4 George J. Zagane, Wrentham; PFC Ralph Burd, Gloucester; PFC Fernand L. Caron, Holyoke; PFC Joseph Casanari, Fitchburg; PFC Gollardo Fantasia, Avon st., Somerville; PFC Lawrence E. Fischer, Abington; PFC John J. Murphy, Oliver st., Somerville.

PFC Kenneth V. Saule, Needham; PFC Wilfred E. Southworth, East Longmeadow; Pvt. Roy W. White, Canton; Capt. John J. Barry, Lawrences rd., Medford; Capt. Charles M. Barbour, Nehoiden rd., Wabun; Capt. Sidney S. Cohen, Montvale st., Newton; T4 Crawford M. Spring, Orange; T5 William J. Farrell, Lebanon st., Winchester.

T5 Melvin N. Goodman, Lawrence; PFC Joseph DiFranco, 10 Spring st., Boston; Capt. Charles F. Colella, Mansfield; CWO Robert A. Foster, Bennett st., Woburn; 1 Sgt. John S. Vachowski, East Gardner; T4 Earl G. La Roe, Jr., Fitchburg; Cpl. Francis M. Delfiago, 13 Margaret st., Boston; T5 Donald R. Currier, 51 Granite pl., East Milton.

T5 Max S. Goodman, 11 Temple st., Boston; T5 John P. Mahaney, 68 Calumet st., Roxbury; PFC Andrew Bielawski, Jr., South Deerfield; PFC Charles A. Chieppa, New Bedford; PFC Armand P. Desroches, New Bedford; PFC Raymond R. Lafortune, Lowell; PFC Edward J. Mitchell, Gloucester; Pvt. John P. Fitzgerald, 96 Vernon st., Roxbury.

Pvt. William Revella, New Bedford; PFC Stanley V. Prusinski, Whitman; PFC Clarence Rose, Gloucester; PFC Peter Roulis, Brockton; PFC Leo G. Ryan, Mansfield; PFC George Talbot, Danvers; Pvt. Francis W. Burkott, Chicopee; T4 Ray Osterkamp, North Carver; T-Sgt. Thomas C. McCarthy, 81 Arlington st., Brighton.

S-Sgt. Joseph T. Farley, Millville; T4 John J. Gray, 41 Kendall st., North Quincy; Cpl. Carl G. Howell, Middleboro; T5 Robert J. Driscoll, 14 Bellings rd., North Quincy; T5 Lester W. Quinlan, South Hadley; T5 Lester J. Roberts, Ashfield; PFC John W. Galaska, Chicopee.

2-Lt. Arthur I. Uter, 19 Greenwich rd., Boston; Cpl. Frederick R. Wood, 32 Cochituate rd., Newton Highlands; T5 Robert G. Williams, 25 Walnut st., Lynn; Capt. Herbert Goldman, 184 South Common st., Lynn; Sgt. Irving J. Hahn, 9 Crowell st., Dorchester; S-Sgt. Edward F. Barbarini, West Springfield; S-Sgt. Edward P. Karnela, 15 Rowell st., Dorchester.

T3 Andrew S. Golfin, Holyoke; T3 Raymond V. Wilson, Lawrence; Sgt. Forrest L. Allen, Brockton; T4 George F. Thomson, Lawrence; Cpl. William J. Powers, 51 Osceola st., Boston; T5 Edward R. Granger, Pittsfield; T5 Joseph F. Hamilton, Rockland; T5 Alfred Raeca, 19 Endicott st., Boston; T5 John A. Seaverns, 7 Atwood st., Wellesley.

PFC Arnold F. Black, Bernardston; PFC Charles W. Crocker, Worcester; PFC Henry L. Gagdon, Fall River; PFC Armand G. G. Methot, 2418 Washington st., Roxbury; PFC Charles G. Nasalski, 39 Appleton st., Everett; PFC John E. Shea, Worcester; PFC August Wyorczyk Holyoke; PVt. John F. Coughlin, West Springfield; Pvt. Walter L. Gaughan, Holyoke.

Pvt. Charles R. Mills, 808 Western ave., Lynn; Pvt. Morris Gossie, 26 Theodore st., Dorchester; 2 Lt. Christopher L. Gifford, Cotuit; T4 Foster C. Baker, Dennis; T5 Melvin W. Nelson, Haverhill; T5 Theodora J. Nilasek, 14 Roger st., South Boston; PVt. George A. Cummings, 9 Pine st., Cambridge.

Lt. John Prodouz, Avon; WO (j.g.) John A. Rice, 15A Clifton st., Malden; Sgt. Edmund D. Holmes, Greenfield; S-Sgt. George F. Walden, 16 Maple st., Stoneham; Sgt. Vincent J DeToma, Worcester; T4 Edward Quinn, 71 Summer st., Malden; 1t Joseph C. Selvisia, 163 I st., South Boston.

Cpl. Malcolm Alcorn, Marshall st., Billerica; Cpl. Jerome M. Schlakman, 12 Alton st., Brookline; Cpl. Gordon M. Sneath, Orlean; T5 Arthur D. Holmes, Franklin; T5 Richard W. LeBlanc, 61 West Chestnut st., Wakefield; T5 Neuf R. Omer, Springfield; T5 Joseph Bicardi, Springfield; PFC Arthur J. Belisle, Millbury; PFC Louis G. Forte, 400 Washington st., Cambridge; PFC Lewis F. Gill, Orleans.

PFC Michael Gioia, 84 North st., Medford; PFC Charles Green, Mashpee; PFC Arthur J. Johnson, 28 Maverick st., East Boston; PFC Bernard J. Lavoie, Haverhill; PFC Stanley Podleski, Brockton; PFC Harold Reddick, 254 Arlington st., Chelsea.

PFC Alton R. Rodgers, Amherst; PFC Harold S. Shriber, 51 Cross st., Belmont; PFC Joseph Silva, Taunton; PFC Christopher H. Slater, Holyoke; PFC Robert L. Small, Brockton; PFC Ernest R. Smith, 18 Brighton st., Charlestown; PFC Harold R. Smith, Lowell.

PFC Frederick V. Wain, Billerica; Pvt. Horace A. Skilton, Jr., 7 Linnaean st., Cambridge; T5 Salvatore Costa, 99 E. Canton st., Boston; T5 Roland O. Paul Turners Falls; Pvt. Maxwell H. Peck, Worcester; Pvt. Grant Robinson, Springfield; PFC Nathan H. Reuben, North Adams; T5 Albert H. King, 35 Fern Court ave., Randolph; Sgt. Arthur J. McDevitt, 32 Seaver st., Roxbury.

Sgt. Walter E. Nolan, 13 Brewster st., South Boston; T4 John J. Roth, 107 Pond ave., Brookline; T4 Frank K. Zimmerman, 9 Antrim st., East Boston; PFC Robert J. Knox, North Adams; Capt. Philip R. Perrault, South Hadley Falls; PFC James M. Conroy, 386 W. Fourth st., South Boston.

STYLES IN BRIEF— A strapless bandeau and brief trunks complete the swim costume for Audrey Flynn of Swampscott (left) while single strap bandeau and skirted trunks assure her friend, Elinor Edmonds, plenty of sun and air. The black midriff ensemble worn by Gloria Dunnigan, 19, of Lynn (above), is eye-catching at King's Beach, Swampscott.

INP by Joseph Parodi.

Swim Suits Reach Absolute Minimum

"JUNE IS BUSTING OUT ALL OVER," says the song, and a look at Boston's beaches during this late blossoming shows that there's also a little busting out going on in other directions.

VIES FOR "MISS STARDUST" TITLE — Selected from more than 8000 contestants in the annual "Miss Stardust" national beauty contest, Eileen Fruean, Milton, will be one of 10 finalists to be judged for the title and a prize of a $500 war bond. She is a stenographer in a local department store.

Reaching that irreducible minimum the men have long predicted, the girls' bathing suits can now be said to afford a 99 per cent sun tan.

It must be admitted the total effect is more decorative than startling.

Those wisps of suits which had father gasping when he saw them in store windows (and hanging on the ropes when he got the bill) look less shocking on the sands than they did on elongated store dummies.

And the men may as well stop railing against their brevity—the girls love them and wouldn't stop wearing them for anything. They even quote distinguished doctors who, for a long time, have been preaching that the more air and sun absorbed by the body, the better the health.

No matter what beach you visit, you'll find these abbreviated confections, usually on the very young and slender, but those of ample contours are also beginning to adopt them with a trust which is placing an awful responsibility on the manufacturers.

Some of the suits are tiny panties which are hardly more than widened G strings and tops that have dwindled to mere bands held by the narrowest of straps.

And even the straps are being hacked. Some are mere threads. Some suits have only one strap worn like an ambassador's ribbon, and some have no straps at all, depending on curves to hold the bandeau up.

SGT. JOSEPH GAY AND PFC BETTE BOTHWELL

Returning GI Gets a Cold Drink from WAC

INP by Bill Jones

$100,000 Balm Suit Settled

The $100,000 alienation suit of Estelle Myers, 28, blonde Roxbury beautician, against wealthy Samuel Rubin, uncle of her divorced husband, Thomas Rubin, was settled today for what the beautician's counsel, Michael Prendergast, called "a substantial sum."

He would not elaborate, nor would Max Kabatznick, counsel for Rubin, who had been under cross examination yesterday.

The blonde plaintiff had charged Rubin with belittling her to her husband, calling her such names as "dope" and "slob" and breaking up her marriage by exerting financial pressure on his nephew.

Federal Bar Admits 3 Women, 39 Men

Admittance to practice in the federal courts was granted to 42 more lawyers today, including three women and several men prominent in public life.

Women admitted to the federal bar were Louise M. Kelly, with offices in Washington st.; Miriam I. Flynn, of Broad st., and Elizabeth M. Casey of Dover.

Daniel E. Moriarty of Quincy, an accountant, was made foreman of a newly impaneled grand jury which will serve during the three-month summer term.

Snakes Alive

ST. LOUIS, June 26 (AP)— Chris Liebe couldn't be blamed yesterday if he had trouble keeping his street car on schedule. He made three unscheduled stops, killing a snake in his car each time. Then killed a fourth at the end of his run.

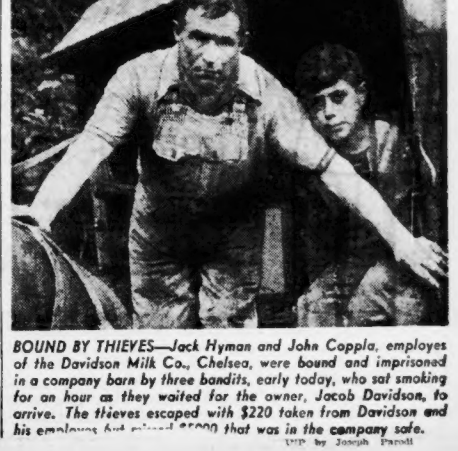

BOUND BY THIEVES—Jack Hyman and John Coppla, employes of the Davidson Milk Co., Chelsea, were bound and imprisoned in a company barn by three bandits, early today, who sat smoking for an hour as they waited for the owner, Jacob Davidson, to arrive. The thieves escaped with $220 taken from Davidson and his employes but missed $5000 that was in the company safe.

UPP by Joseph Parodi

Shangri-La Native War Perils Rescue of Girl, Men

By RALPH MORTON

HOLLANDIA, New Guinea, June 24 (delayd)—A private war among the natives of Shangri-La and their belligerent neighbors added today to the complications of bringing a WAC and 14 escorts from the hidden valley of New Guinea.

The natives of Shangri-La have erected stockades around their villages, and mounted sentinel towers above the walls, where six-foot warriors scan the countryside for enemies.

Capt. Cecil Walters, who heads the rescue party which parachuted into the valley, reported by walkie-talkie on the outbreak of native hostilities.

Unfriendly natives on the other side of the valley, he said, were warring on Shangri-La, and the fighting had spread close to the encampment.

"We found a lot of dead natives down here," Walters said.

Tests still are in progress to determine if glider rescue is practical.

WAC Cpl. Margaret Hastings, Oswego, N. Y.; Lt. John B. McCollom, Trenton, Mo., and Sgt. Kenneth Decker, Kelso, Wash., are the only ones of 23 persons who emerged alive when an Army transport on a sightseeing tour crashed against a mountainside in Shangri-La May 13.

With 12 parachuted rescuers, they are now waiting for the Army to get them out. Miss Hastings has been dubbed the "Queen of the Valley," but she told those flying overhead today: "I'll abdicate any time."

OPEN 8:30 A. M.

OIL PERMANENT Formerly $5..... $3.75

CREME OIL PERMANENT Formerly $8..... $4.95

GORI BEAUTY SALON

453 WASHINGTON ST.

Room 513, LIBerty 7245 (Cor. Jordan's)

He's Got MOXIE!

TO WIN A SALVAGE VICTORY... BRACE UP WITH MOXIE

TANGY-DRY-STOPS THIRST

Accord Seen For War Trials

LONDON, June 26 (AP)—The United States plan for the collective trial of Germany's major war criminals before a military tribunal was expected to receive quick approval by a four-power conference opening today in London.

After meeting behind closed doors, representatives of Britain, the United States, Russia and France issued a communique stating that an "agreement was reached as to the urgency of completing the work as soon as possible."

American legal experts were expected to ask the conference to agree to prosecute the defendants under a "bill of indictment" charging atrocities and offenses against persons or property, committed since 1933, and invasions of other countries and initiation of wars of aggression.

Stolen Truck In Fatal Crash

FALL RIVER, June 26—One person was killed, two others injured and a truck driver held on a series of charges here today when a truck loaded with $50,000 worth of silks was in collision with another machine on Davol st.

The victim was Donald Ward, 38, of Hanson st., pronounced dead after being hauled from the wreckage. Oliver Galette of Dyer st., riding with Ward, suffered a broken shoulder.

At Truesdale Hospital and under police guard was the truck driver, Jesse J. Cabral, 28, of Smith st., a former employe of the Hemingway Trucking Co.

Charges of dangerous driving and larceny of good worth more than $100 were lodged against Cabral in Second District Court. At police request the case was continued to Wednesday.

Prophetic

BIDDEFORD, Me., June 26 (AP)—Because he could not get adequate supplies, George Coleman posted a notice in his Main st. restaurant yesterday, announcing the place would be "closed indefinitely."

Today Coleman's wife found him dead at his home, apparently victim of a heart ailment.

Wounded GI's Kin Hurry to His Side

Heartened by a Boston Sunday Advertiser picture, the parents of Pvt. Arthur McNabb, 19, of Dearborn st., Springfield, were bound for Camp Edwards where the youth is recovering from wounds suffered last March while fighting the Nazis.

His parents, Mr. and Mrs. Joseph McNabb, spied a picture showing him being taken from a transport to a train bound for Camp Edwards

COSTS MORE? SO WHAT?

That's what you'll say when you taste Utica Club Old English Brand Ale. Costs more, because it's brewed to the King's taste.—Advt

JORDAN MARSH COMPANY

"SANI-WAX"

THREE MIRACLES IN ONE! CLEANS! WAXES! POLISHES!

Quart Size 1.39

- For Furniture, tiles, linoleum
- Simply wipe on—that's all
- Protects against scuffing
- Approved by Better Homes and Gardens magazine

Pint 79c ½ Gal. 2.39 Gal. 3.95

JORDAN'S NOTIONS—STREET FLOOR—MAIN STORE

Mail your order or phone HUBbard 2760 or ELIot 3600 from 9:30 A. M. to 9:00 P.M. R-11

Jordan Marsh, Mail Order, Boston 7, Mass.

Please send me following Sani-Wax

Name

Street

City Zone State

Charge Acct. # ☐ CHECK ☐ MONEY ORDER

Filene's Automatic Bargain BASEMENT AIR CONDITIONED

Ready WEDNESDAY (Summer Store Hours 9:45 to 5:15)

JUST IN—MADE FOR A Famed Chicago Dept. Store DISCONTINUED

Welcome if you come only to cool off

We can't mention names but you'll quickly recognize the fine quality

tailored by a top-grade maker

SLEEK, COOL AS A SPRING BREEZE SPUN RAYON

summer SUITS

in our famous lower basement suit section $9.90 wish we could mention the name

—see the spun rayon in three button cardigan style
—see the slim gored skirt and trim fitting jacket
—see the lime green, aqua, blue, leaf green, tomato red or gold color
—sizes range from 12 to 20
—see the self material covered buttons
—sorry, but we had to remove all labels

Hundreds of Other Bargain Lots Not Advertised—No Mail or Phone Orders

JORDAN MARSH COMPANY

Science says: Thousands can recapture youth of face and throat

Seven years ago, eminent scientists gave the world ENDOCREME, an epoch-making contribution to the beauty of the feminine face and throat. Today, ENDOCREME is aiding thousands between 22 and 70 to regain the charm of a youthful skin to a degree hitherto thought impossible. This it does by helping to improve the skin itself, not merely its superficial appearance. ENDOCREME, you know, is the only face cream that contains ACTIVOL**. This precious ACTIVOL** is the laboratory counterpart of a natural skin-vitalizing substance. When you apply ENDOCREME, it is absorbed beneath the skin's surface to rebuild cells and tissues. It thus functions to aid the skin to recapture its youthful freshness, firmness, smoothness and allure. What bigger value can one get for her cosmetic dollars than this? You, too, should try ENDOCREME. Many report truly astonishing results in only 30 days.

Endocreme ...the only cream containing ACTIVOL**

JORDAN'S TOILETRIES STREET FLOOR—MAIN STORE

30 days' supply $3.50 plus tax

©Hirsutra Laboratories Inc., 1944

Woman Killed as Train Hits Taxi

ATTLEBORO, June 26—An unidentified woman, about 35, was killed instantly today when a stalled taxicab was demolished by the Federal Express at the Hudson st. crossing, in a lonely section near the Rhode Island line.

The driver, Joseph F. Bannigan, 47, of Providence, who leaped to safety, was held by police on a series of charges.

Bannigan told police he had picked up his woman passenger in Providence

Mauldin Hits Back at Patton

DENVER, June 26 (INS)—Lt. Gen. George S. Patton, commander of the Third Army, was charged today with an attempt to tell Bill Mauldin, soldier-cartoonist, "What I should think and what I should draw, what GI's should think, what the American people should think."

The cartoonist of soldier-life, in Denver en route to Los Angeles, said Gen. Patton had called him in last March in Luxembourg.

"He said I was blowing off steam for soldiers, that I was giving them an outlet for their emotions," Mauldin said. "He said he did not believe that soldiers should have any steam blown off for them."

Mauldin admitted Gen. Patten, as a general in the United States Army, "had a perfect right to send me into battle as he pleased, but I deny that Gen. Patton or any other man can tell me or any GI or any civilian what he should think," he said.

Famous Novelist in New Job

A GREAT WOMAN writer now writes a great story for radio! Beloved, brilliant Kathleen Norris brings you one of the most heart-stirring radio dramas ever written —"Bright Horizon, the Story of A Woman's Life." Tune in: WEEI on 11:30, Monday thru Friday.

SUPERFLUOUS HAIR

Leading Skin Specialists Recommend Minor Rays and Nina Rappoport as the best Electric Needle Specialists in New England.

ROSE RAPPOPORT
8 Winter St., Boston
Consultation Invited. Ga. 1206. LIB. 6304

Jordan Marsh GREAT Basement Store

Summer-wise Dresses

For Misses—For Women

Crisp Cottons!
Spun Rayons!
Cool Rayon Sheers!
Priced for Thrifty Budgets!

$7.95

(Left)—**Women's Spun Rayon Flatterer**—Softly draped bodice, smooth gored skirt. Blue, rose or lime background floral print in sizes 18½ to 24½.

(Right)—**Women's cool rayon marquisette top** with white velvet-ray print tops a black rayon crepe dress with novelty button-front trim. Black only, sizes 18½ to 24½.

(Below Right)—**Misses' striped cotton cooler** with Chinese-influence neckline, smart monogram-like embroidered motif, peg-top pockets, button front. Red or blue and white stripes, sizes 12 to 18, $7.95

(Below Left)—**Misses' striped cotton ruffler** with cool square neckline, cap sleeves, frosty white buttons. Red or blue and white stripes, sizes 12 to 18. $7.95

WOMEN'S, MISSES' DRESSES
ANNEX BASEMENT

Depts. 297-286

WHAT PEOPLE LIKE TO DRINK IN ARABIA

It's "HALIB," or Camel's milk. A favorite drink of the Bedouins of all classes, they rely on this beverage to give them much of the energy required in their daily lives. More than a drink, it is a national custom. When the native of Arabia feels the need of refreshment, he takes time out for "HALIB."

in New England it's Always

Time Out for

Dawson's

Ale and Beer

Please return promptly Dawson's empty bottles to help us properly serve you.

Dawson's Brewery, Inc., New Bedford, Mass.

Nation's Strike Picture Clears

By Associated Press

A threat of a strike of hundreds of thousands of workers in the heavy industrial area of Detroit today was lifted, at least temporarily, and in Chicago the government's promise to break a strike of truck drivers after it seized 1700 lines 10 days ago appeared near fulfillment.

In Columbus, O., a CIO official expected "an early end" of the strike of 15,000 glass workers in 10 plants in six states. Six Pittsburgh Plate Glass Co. and four Libbey-Owens-Ford plants are affected.

There remained, however, scores of disputes apparently no nearer settlement. The latest count of men and women staying away from their jobs over labor controversies approximated 80,000.

A widespread walkout in some 300 Detroit factories was averted when CIO union officials tabled a proposal to call a strike for some 38,000 organized maintenance men.

Boston American, June 26—9

WATCH *Repairing*
3 DAY SERVICE
March Jewelry Co.
5 BOYLSTON ST.
Watch Repair by Mail Accepted

Kool-Aid 5¢
Makes DELICIOUS FROZEN DESSERTS.
KOOL-AID
Serves 6 to 8

Jordan Marsh GREAT Basement Store

RECREATION *Requisites* FOR MEN!

Men's All Wool Swim Trunks

$3.95

Fine all wool swim trunks with webbing belt, key pocket and support insert. Maroon or navy. Small, medium, large sizes.

Men's "Bond St." Sport Shirts

$3.65

Fine mercerized cotton CHINO cloth. Well tailored with two-way collar, long sleeves. In tan, green, brown. Small, medium, large sizes.

New "Flipit" Sport Hats

$1.79

Perfect for changeable New England weather. Heavy sewn snap brim. Made of fine weather-treated cotton gabardine. Sizes 6⅝ to 7⅞.

Men's Fancy Slax Hose

29¢ pair

Seconds of famous "Tritex" hose. Rayon and cotton, some with elastic tops. Stripes and fancies. Sizes 10½ to 12. Wanted colors.

Fine Cotton T-Shirts

$1.69

Perfect for active sports, wear them to the shop or while gardening and doing home chores. White, blue, maize. Small, medium, large.

White Rayon SHORTS

$1.39 each

Seconds from a famous maker. Wanted boxer style with all elastic waistband. Cool, durable, easy to launder rayon. Sizes 30, 32, 34, 36 only.

Non-Rationed Loafers

$2.99 pair

Brown fabric uppers, moccasin effect, sewn vamp, rubber soles and heels. Sizes 7, 8, 9, 10, 11 only. No half sizes.

MAIL ORDER COUPON

Jordan Marsh Co., Boston 7, Depts. 250-222-206-260
Please send me_____the following men's items:
Item_____ Quan._____ Size_____ Color_____
Item_____ Quan._____ Size_____ Color_____
Item_____ Quan._____ Size_____ Color_____
Name _____
Address _____
City _____
State _____
Charge Account #_____ Cash ☐ Money Order ☐
Phone Orders Filled—Call HUB. 2700 or ELI. 3000 till 9 P. M.

Jordans GREAT Basement

4th of July and Vacation Favorites!

White All-Wool Toppers

$19.95

Tunics or box coats in soft white wool — all fully rayon lined. Sizes 12 to 18.

(Sketched) Tunic Cardigan, belted to give you that tall, willow-wand look.

(Not shown) Scroll Shortie, straight-hanging topper with new scroll treatment on the cardigan neckline that makes it outstandingly different.

Also, full-length boy coats in white 100% wool. **$19.95**

Misses' Coats—Dept. 298 Basement Annex

Women! Here's Your

Summer Topper

$8.95

Such a grand all-round coat! Wear it with your casual or dressy clothes.

Smart, unlined tuxedo style topper in navy or black 55% wool, 45% rayon fabric cut with full, generous lines. Neat stitched finish. Sizes 40 to 52.

Dept. 298

Jordan Marsh Co., Boston (7), Mass.
Please send me Women's "Summer Topper" at $8.95
Size_____ Color _____
Misses' White Wool Topper at $19.95 Dept. 298
Size_____ Style Sketched_____ Boxy Style_____
Name _____
Address _____
City_____ State_____
Chg. Acct. ☐ Check ☐ Money Order ☐

Gardens Need Cultivation Due to Excessive Rains

By FOSTER H. WEISS
(Head Vegetable Gardening Department, Norfolk County Agricultural School, and Director, Boston Record-American-Sunday Advertiser demonstration garden on Boston Common.)

Despite the wet season we have had, we must assume that July and August will be hot and dry, and watering will be necessary. The soils in this area are sandy loam and, therefore, do not retain moisture very long. V-gardeners must now make every effort to conserve the soil moisture.

The two best ways to save moisture are by cultivating and controlling weeds. Cultivation creates a mulch on the surface which prevents loss of moisture by evaporation, and control of weeds saves water because weeds take up large quantities of moisture while growing. They also rob the crop of valuable plant food.

My observation of gardens over the week-end would indicate that all crops will need cultivation after last week's beating rain.

By all means remember, however, that cultivation does not mean deep digging. Many vegetable crops develop their roots close to the surface and deep cultivation will reduce yield.

The best tools to use are either a regular garden hoe or a scuffle hoe which will scrape the surface.

We already have discussed the thinning and spacing of such early crops as beets, carrots and lettuce. Now it is about time to think about the larger crops.

Beans should be thinned so that they average about one and one-half to two inches between plants. Pole beans about five or six plants to each pole.

FRENCH QUERY ON SYRIA

PARIS, June 26 (AP)—The French government has instructed its representatives at London, Washington and the San Francisco United Nations conference to "sound out" official opinion on settlement of its controversy with Syria and Lebanon.

Beautiful and Lasting
PERMANENTS
For all types of Hair. NOW.. $3.25
—AT THESE—
MARVEL
SHOPS ONLY!
16 WINTER ST., BOSTON (Through Maurice's) DEV. 7597
1268 Comm'wlth Ave., ALLSTON (Next to Capitol Theatre) ASP. 0326
5 COTTAGE AVE., QUINCY (Opposite Quincy Trust) GRA. 9091

Don't Let Your
STOMACH STARVE YOU
Many sufferers get swift comforting relief with PAN-BISDA. Try PAN-BISDA for relief of stomach distress, acid indigestion, sick palate, sour stomach, bloating and heartburn, due to hyperacidity. Sold for over fifty years. Famous PAN-BISDA is time tested and is not laxative. It will be a joy to eat in comfort and feel grand again. All drug stores carry PAN-BISDA so get a bottle today
PAN-BISDA

Watch Germany, Crowley Warns

WASHINGTON, June 26 (AP)—Leo T. Crowley, Foreign Economic Administrator, told Congress today the Allies must keep an eye on Germany for "generations" or there'll be war again.

Crowley, testifying before the Senate's Kilgore committee studying the German economic and political setup, proposed an "Allied general staff" to assure freedom from German aggression.

He proposed disarmament of more than the German army, navy and war factories; he said the whole German economic setup must be disarmed because it contains a war potential.

He said the trouble in 1918 was that Germany was disarmed only on the surface; her whole ability to turn quickly from peacetime production to weapons of war never was disturbed.

AIR GROUP COMING HOME

ROME, June 26 (AP)—The 47th Light Bombardment group of the 12th Air Force, which participated in operations over North Africa, Sicily, Italy, Corsica, France and Austria, will leave for the United States before the end of June pending further assignment.

CAN YOU DRESS IN SUCH "glamorous fashion" —OR DOES
PSORIASIS
FORCE YOU TO DRESS FOR CONCEALMENT?

If you suffer from such a handicap — try *SIROIL*. It might alter the picture for you considerably. *SIROIL* tends to remove the crusts and scales of psoriasis which are external in character and located on the outer layer of the skin. If or when your psoriasis lesions recur, light applications of *SIROIL* will help keep them under control. Applied externally, *SIROIL* does not stain clothing or bed linen, nor does it interfere in any way with your daily routine. Try it. Certainly it's worth a trial, particularly since it's offered to you on a two-weeks'-satisfaction-or-money-refunded basis.

SIROIL LABORATORIES, INC.
DETROIT 26, MICHIGAN

Siroil
FOR SALE AT ALL DRUG STORES

Jordan's GREAT Basement

Stripes
Hide Your Secret!
Maternity Cotton
$4.99

A deftly tailored cotton with full skirt and adjustable drawstring waistline. Just the thing to help you wait in cool comfort. Red, navy or aqua and white stripes. Sizes 12 to 20.

MATERNITY DRESSES
DEPT. 283
BASEMENT ANNEX

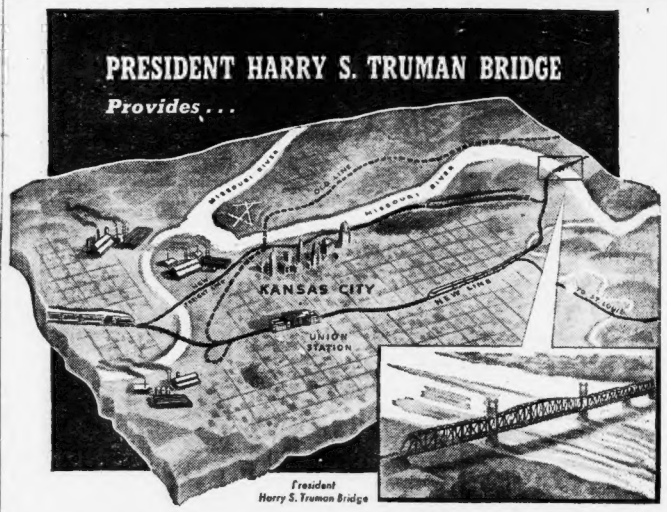

. . . a NEW *Time Saving* ROUTE

ROCK ISLAND engineers, constantly studying ways to improve the service, suggested a new route through Kansas City. This necessitated bridging the Missouri River at a new point.

The new route and the President Harry S. Truman Bridge, now in operation, eliminate the "turning" of through passenger trains, saving much valuable time for the traveling public, speeding ROCK ISLAND'S service to and through Kansas City, the "Heart of America."

The route will provide a new faster freight line through the city, separate from the passenger line.

This important improvement is but one of many that ROCK ISLAND has made. Other bridges have been built; Centralized Traffic Control has become a reality; lines have been straightened and grades reduced; modern Diesel and steam locomotives put into service—all to the end that ROCK ISLAND shall furnish finest transportation. All were steps in this railroad's famed Program of Planned Progress. Important in winning the war, assuredly—but equally important when America resumes its normal peacetime growth and prosperity.

As yesterday—and today—so tomorrow ROCK ISLAND'S sole purpose is to provide the finest in transportation.

ROCK ISLAND serves America! A pioneer railroad, grown great with our nation, it offers an 8,000-mile modern, well-maintained railroad for the nation's service and convenience. You can travel and ship everywhere, via ROCK ISLAND.

ROCK ISLAND LINES
Rock Island

ONE OF AMERICA'S RAILROADS — ALL UNITED FOR VICTORY

Food

Continued from Page 3

according to slaughterhouse owners

And of this average 300 head, only abut one-half find their way into the slaughtering pens.

The other half goes on from Boston to be slaughtered elsewhere, and it doesn't take too many guesses to figure that this former share of Boston's meat supplies for the most part finds its way into black market channels

Slaughterers will tell you there are at least five good-sized bootleg slaughtering plants operating in Massachusetts, and less than 50 miles from Boston.

Three of these illegal plants are said to be operating at night and the other two kill livestock three days a week.

The cattle for the most part come from out of state and are trucked to the illegal plants to be killed and dressed.

The meat goes to black market customers in Worcester, Boston, Springfield, Fitchburg, Lowell and Lawrence, and even in Hartford and New Haven, Ct.

Most of the meat shipped to Boston black markets comes from the night-time slaughtering plants is said to be located in a heavily-wooded area less than 50 miles outside the Boston city limits.

This particular industry is operated by a large, black bearded gentleman who is known throughout the meat business as "The Bear."

His plant is run on a business-like basis and is understood to slaughter between 25 and 40 animals each night, depending on the demand and buying opportunities in black market circles.

Such care is taken to keep the location a secret that tire marks leading to and from the plant are brushed over each day and consignments of livestock to the plant and deliveries of the meat from there to black markets are carried on only at night.

Most of the animals slaughtered there are purchased from farmers in western Massachusetts. Others are trucked from all sections of Maine, New Hampshire and Vermont.

Most of the black market purchasers are laboring under the impression that the animals slaughtered there have been diverted by some means from the Brighton stockyards.

But it's a good guess that less than 2 per cent of the illegally slaughtered animals come from that source.

Most of them are "pickups" from New England farms.

2 OPA Men Ordered Out of Food Locker

POPLAR BLUFF, Mo., June 26 (AP) — Two OPA investigators were ordered out of a public food locker today by Health Officer Claude Murray until they obtained health certificates.

The investigators, armed with written authority from their superior, William Bryan, went to the locker and had opened three or four drawers when Murray learned of it.

"I found the men unwrapping meat, handling and weighing it," Murray said.

"I told them there was a state as well as city law that persons handling food and drinks have health cards. They got hard with me and I had to threaten to have them locked up if they did not observe the health laws." The investigators said they would contact Bryan as to their future course.

1000 Houston, Tex., Markets in Shutdown

HOUSTON, Tex., June 26 (AP) — Nearly 1000 meat markets were closed today, the second day of a shutdown protest, Pat S. Stone, secretary of the Retail Grocers' Ass'n, said.

Reports showed 90 per cent of all independent retail meat dealers in the city had closed. Chain stores will keep their markets open.

Stone explained objectives of the closing are to break a black market in Houston, eliminate high sales demanded by wholesalers and a sure fair distribution.

Locally Slaughtered Meat to Be Stamped

Moving to wipe out black market meat slaughtering in the state the Office of Price Administration today announced that effective July 15 all locally slaughtered meat must be stamped with an OPA license number.

The order applies to class 2 (non-federally inspected) and class 3 (farm slaughtered) meats, and the slaughterer must mark the license number on each cut.

Thieves Steal Cattle, Chickens in Detroit

DETROIT, June 26 (AP)—Accompanying the current meat shortage in this southeastern Michigan area have been reports of increasing activity by cattle and chicken thieves.

The reports included such methods as these:

Three men aproached Unadilla township farmers about buying chickens, then returned at night and stole 365 chickens from three farms.

An employe on a farm near Saline found three or more men herding 30 cows into the corner of a pasture.

4 Held, 2 Sought In Girl Attack

Four North End 'teen-age youths, arraigned in Municipal court Today in connection with the alleged criminal assault of a 26-year-old Dorchester divorcee pleaded not guilty and were ordered held in bonds totaling $20,000 for hearing July 3.

Joseph Perri, 18, of Bixby st., was charged with conspiracy and criminal assault on Mary Anto of Woodford st., Dorchester, mother of two children. Charges of attempted criminal assault were made against Donald Biasucci, 17, Mario Paglucca, 17, and Americo Scorpio, 19, all of Hanover st.

Special Officer Harry Chalmers testified a coat thrown to locate two other youths believed to be involved in the alleged attack in a North End alley early Sunday.

DEAF? LESS TO WEAR TO HEAR BETTER!

Famous Beltone MONO-PAC

Banishes the old-fashioned battery-pack, wires, case and garments!

WM. L. SCHULMAN & CO.
BELTONE HEARING SERVICE
580 Commonwealth Ave.
(1st Stop Out of Kenmore Sta.)
BOSTON — KENmore 5070

700 ROOMS FROM $2.50 BATH and RADIO
HOTEL DIXIE
240 43rd ST., W. of B'WAY, NEW YORK

NEW YORK
Washington • Los Angeles

American Airlines provides swift through service from Boston to Chicago, Washington and Los Angeles. To New York, flagships depart every hour on the hour from 7 a.m. to 11 p.m. and at 8 other times daily. Convenient daily service also is provided to Nashville, Tulsa, Oklahoma City, Memphis, Dallas, Fort Worth, San Antonio and Mexico City; El Paso, Tucson, Phoenix, San Diego, Los Angeles and San Francisco. Ticket Office: Statler Hotel at Main Entrance. Please make reservations well in advance.

Phone EAST BOSTON 2000

AMERICAN AIRLINES Inc
ROUTE OF THE FLAGSHIPS

LIGHT NOW! LIBERATOR MEANS TRAVEL LIGHT!

BACK OUR BOYS WITH WAR BONDS

DR. O'BRIEN AND ASSOCIATE
DENTISTS
E. R. PARKER, INC.
BOSTON
128 Washington Street at Adams Square
(1 Avery, Cor. Washington)
TAKE ELEVATOR
Hours 9 A.M. to 6 P.M.
WORCESTER, 421 Main Street

WHERE TO SAVE

INTEREST BEGINS ON DATES LISTED
A small amount added weekly from your pay envelope will make it grow

Boston Penny Savings Bank ..... July 10
Massachusetts Savings Bank ..... July 10
Union Savings Bank ..... July 10
Hyde Five Cents Savings Bank ..... July 10
Charlestown Five Cents Sav. Bank ..... July 10
Fed. Savings Bank ..... July 10
East Savings Bank ..... July 10
Inst. for Savings in Roxbury ..... July 10
Valley Savings Bank ..... July 10

—SUBURBAN—

Brookline Savings Bank ..... July 10
East Cambridge Savings Bank ..... July 10

—NATIONAL BANKS—

Deposits in National Banks will draw interest from next dates

First National Bank of Boston ..... July 2
National Shawmut Bank ..... July 3

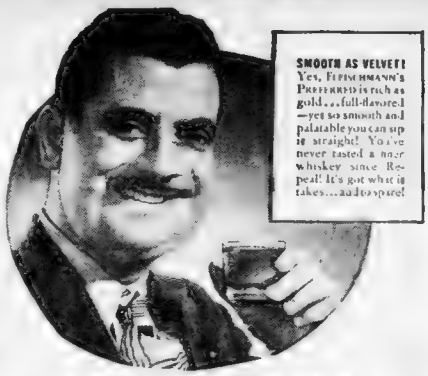

SMOOTH AS VELVET! Yes, FLEISCHMANN'S PREFERRED is rich as gold...full-flavored—yet so smooth and palatable you can sip it straight! You've never tasted a nicer whiskey since Repeal! It's got what it takes...and to spare!

WANTED!... BY FLEISCHMANN

Good Judges of Good Whiskey to try a Fine Old Brand!

Wouldn't you like to serve a whiskey that has the full, ripe richness of the world's finest, most limited brands? If you would, now you can! Read why!

THIS invitation is written for the few men who are really good judges of good whiskey... *who can appreciate a whiskey that is as gloriously rich, creamy and delicious as the world's finest, most limited brands*—and who do not need anything more to confirm them in their judgment.

We set out several years ago to see if we could make such a whiskey. We spared no expense. We experimented. We drew from the world's choicest reserves. We selected the finest grains, and backed them up with the world's most delicate skill.

The result is — *Fleischmann's* PREFERRED, one of the world's most remarkable whiskies. Velvety! Creamy! Full! Delicious! We can offer *Fleischmann's* PREFERRED only in limited amounts for some time to come, because our facilities have been devoted to the war effort... but if your dealer has *Fleischmann's* PREFERRED, try it! *You'll always be glad you did!*

RICH AS GOLD! And—it's super-smooth! In all your life you've never met up with such a combination of round, full, ripe taste... fine body... delicate aroma. FLEISCHMANN'S PREFERRED is a triumph of the art of blending... *the best of them all!*

FOR AN "OLD FASHIONED" that tastes like cream—to a level teaspoon of granulated sugar, add 2 or 3 dashes of bitters in an Old Fashioned glass, and just enough water to dissolve the sugar. Muddle! Add ice cubes, 1½ oz. of FLEISCHMANN'S PREFERRED. Garnish with cherry, twist of lemon peel, or orange and pineapple!

FLEISCHMANN'S PREFERRED BLENDED WHISKEY

The straight whiskies in this product are 4 years or more old; 35% straight whiskies, 65% neutral spirits distilled from grain. 90 Proof.

The Fleischmann Distilling Corporation
Peekskill, N.Y.

AND IT'S 90 PROOF, TOO!

GEN. IKE HAVING REST

WASHINGTON, June 26 (AP) —Gen. Eisenhower has left Washington for a few days' rest. It is understood that he has gone to White Sulphur Springs, W. Va.

Notables Honor Mrs. McEnaney

The funeral of Mrs. Elizabeth McEnaney of Elm st., West Newton, mother of James F. McEnaney, Boston American staff reporter, was held today from her home, followed by a solemn requiem mass in St. Bernard's Church, West Newton.

The mass was celebrated by Rev. John Saunders with Rev. George F. Mulcahy, deacon, and Rev. William J. Noonan of All Saints' Church, Roxbury, subdeacon.

Representatives of the federal, state, Boston and Newton governments attended. Also present were representatives from the State and Newton police, officials of organizations the Boston American and Boston Evening American press corps.

Burial was in Calvary Cemetery, Waltham, where Rev. Saunders read committal prayers.

Besides her son, James, Mrs. McEnaney leaves two other sons, Thomas of the Newton police department and Joseph of the State Police, and a daughter, Miss Alice Tobin of Newton.

PIANOS

WAREHOUSE SALE

Good Used PIANO
Smallest Standard Size Keyboard
Full 88 Note
$35
$1.50 Week

Trade In Your Old Piano
CONVERTED SPINET
$119
Terms: $1.50 Week

Minimum Payment
Above priced pianos, money refunded if unsatisfactory

30 DAYS' TRIAL
—Do Not Risk One Cent

PLAYER PIANOS
Easy Terms
GRAND PIANOS

OPEN TUES. WED. & THURS. FROM 9 A.M. TO 6 P.M.
Storck Piano Warehouse
200 BROOKLINE AVE.

London Poles Still Defiant

LONDON, June 26 (AP)—The Polish Government-in-Exile handed all Allied governments except Russia today a defiant declaration, saying the "so-called Polish Provisional Government of National Unity (in Warsaw) is illegal."

The London regime said it would transfer its authority only to a government which had been formed on free Polish soil, and which reflects the will of the Polish people as expressed in free elections.

Tito Ruthless Dictator Rep. Luce Charges

WASHINGTON, June 26 (INS) Rep. Clare Boothe Luce (R) of Connecticut charged today Marshal Josef Broz (Tito) has established a "ruthless and oppressive" communist dictatorship in Yugoslavia.

"Tito's regime has acted more ruthlessly and oppressively than any of the Fascist-Nazi dictatorships for whose downfall the western powers went to war," she stated in the Congressional Record.

ROSE FEVER
Distress Eased Quickly!

Sneezing, sniffling, smarting, watery eyes, headache, caused usually by rose fever dose of Dr. Platt's reliable Cal-Rinex. Formulated by Dr. Platt to relieve all distressing symptoms, quickly. Money back if not satisfied with first day's results. At good druggists everywhere, enough for whole week's relief, $1.00. Insist on Dr. Platt's CAL-RINEX. Caution: Use only as directed.

Advertisement

Advertisement

Pretty Cycler Gets Around

THIS CLEVER miss gets around the gas shortage by cycling off to market. And she's smart about shopping, too. No extras for her to lug home—like 4 different soaps when one'll do most everything. She sticks to baby-mild Swan! It's pure as fine castiles. So gentle for baby—and her own complexion, too. Kind to hands in the dishpan. Safe for dainty duds. Try pure, sudsy, floating Swan for everything. You'll love it!

Charter

Continued from Page 1

CANADA . . . The names parade across the pages of the historic document . . . Conjure up half-forgotten memories of democracy's darkest hours . . . Canadians streaming out across the Atlantic to defend a Britain threatened with invasion . . . Dying in the hell of Dieppe . . . Winning laurels across France, Belgium, Holland . . . In the skies over burning Germany.

CHILE . . . COLOMBIA . . . COSTA RICA . . . CUBA.

CZECHOSLOVAKIA . . . Remember Lidice . . . the death of a village . . . Munich . . . the rape of a nation . . . Hitler's quest for world domination . . . a man named Masaryk who helped give Czechoslovakia independence in 1918.

DENMARK . . . A nation occupied but never conquered . . . a country which insisted it was without a traitor . . . its people united against Nazism.

DOMINICAN REPUBLIC . . . ECUADOR . . . EGYPT . . . EL SALVADOR.

ETHIOPIA . . . First victim of Fascist aggression . . . Roman legions following a would-be Caesar . . . spears against guns . . . Italy poison gas sweeping over plains and through villages . . . an emperor fleeing into exile for five years . . . first of the united nations to be liberated.

GREECE . . . Cradle of democracy . . . First nation to shatter the myth of Axis invincibility . . . She upset Axis plans to conquer the Near East and invade Russia at a time when the Soviets were not prepared to resist.

HAITI . . . HONDURAS . . . INDIA . . . IRAN . . . IRAQ . . . LEBANON . . . LIBERIA . . . LUXEMBOURG . . . MEXICO.

NETHERLANDS . . . The ruins of Rotterdam . . . Hitler's example to the world of how a city can be killed by bombs . . . A queen fleeing in the night before German paratroopers . . . A people tortured and tormented . . . Nazi concentration camps and firing squads . . . Liquidation of 280,000 Jews.

NEW ZEALAND . . . NICARAGUA.

NORWAY . . . A country dedicated to peace . . . Sold out to the Germans by a man named Quisling, whose name became a synonym for traitor . . . Carried on the war at home from underground . . . Gave her merchant marine to the Allies and 3500 of her seamen to the sea in the cause of freedom.

PANAMA . . . PARAGUAY . . . PERU.

PHILIPPINES . . . Remember Bataan . . . Corregidor . . . and a man named MacArthur.

SAUDI ARABIA . . . SYRIA . . . TURKEY . . . UKRAINIAN SOVIET SOCIALIST REPUBLIC.

UNION OF SOUTH AFRICA . . . Produced Jan Christiaan Smuts, the elder statesman . . . The man of Versailles and Geneva and San Francisco . . . Sent her sons into Abyssinia and across Italian Somaliland to receive the surrender of the Duke of Aosta . . . To-Fruik and Italy.

URUGUAY . . . VENEZUELA . . . YUGOSLAVIA . . . GUATEMALA.

UNITED STATES OF AMERICA . . . the arsenal of democracy . . . she gave her youth so that others as well might be free . . . Pearl Harbor . . . a nation at war . . . Franklin Delano Roosevelt . . . Eisenhower and MacArthur . . . millions of guys named Joe . . . the Declaration of Independence . . . a man named Abraham Lincoln . . . the Four Freedoms . . . the Golden Gate and men on Corregidor . . . a nation determined on peace.

HUB MAN A COMMODORE

WASHINGTON June 26 (AP) President Truman today nominated Capt. Thomas J. Keliher, 18 Cedarwood rd., Jamaica Plain, Mass., to be a commodore in the Navy.

BE POPULAR THIS SUMMER!

ADULT BEGINNERS A SPECIALTY

Learn to dance well; Latest Steps
Miss Hoyt, 177 Huntington Ave. Com. 0811
STRAND THEATRE BLDG., Near Mechanics Subway

W. B. Goode New INS Business Manager

NEW YORK, June 26 (INS)—William B. Goode, a veteran of 29 years' service with International News Service, today was named business manager of INS.

Seymour Berkson, general manager of the news service, also announced the appointment of Robert W. Brown as assistant business manager.

You'll agree—it's

MELLOW AS A SUNNY MORNING

You *taste* it at once . . . this *extra*, this *special* measure of flavor that's rich and fine, yet light, mellow . . . like a sunny morning. *Try* Schenley Reserve . . . today . . . It comes of a great tradition for fine whiskies.

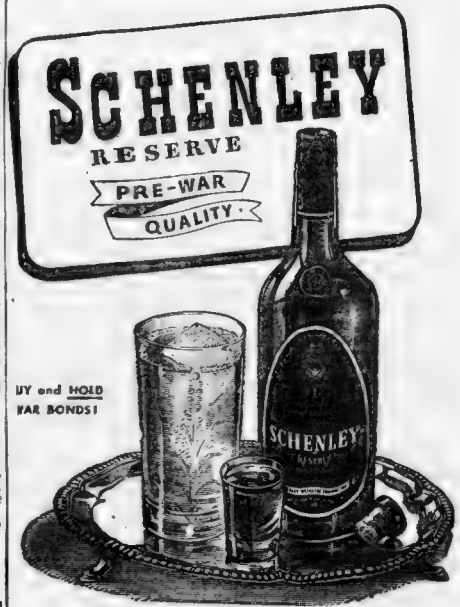

BLENDED WHISKEY 86 proof. 60% Grain Neutral Spirits.
Schenley Distillers Corp., N.Y.C.

Kerrigan Presses Playground Fight

Anxious to get Boston's recreation program into operation as soon as possible, Mayor Kerrigan today called a special council meeting for 2 p. m. Thursday to consider a revised request for transfer of funds to finance his plan of summer pleasure for the city's 160,000 children.

Kerrigan issued the call after the council balked at transferring $200,000 from the park department to the recreation board, thus blocking the entire program.

The mayor said today he will ask for $144,000 instead of the original $200,000 because "this is an urgent matter and one affecting the health and happiness of the city's children." He said: "There must be no delay, because the summer will slip away if we don't expedite this matter."

Under Kerrigan's new request, the $144,000 will be used only for salaries and the Park Department will purchase equipment with the remaining $56,000.

The council postponed action until July 9 with the entire $1,000,000 play program stalled because of their failure to act.

Two of the mayor's supporters deserted him and a third was absent from the chamber at a time when one vote would have meant success for the program. The desertions were by Councilors Isidore H. Y. Muchnick and Thomas J. Hannon, both of Dorchester.

The sum of $800,000 has already been spent, or is being spent, to recondition playgrounds, install new lockers and showers in preparation for what was expected to be the busiest season for many years.

He Collects

VANCOUVER, Wash., June 28 (AP)—An Army air corps veteran at the launching of the troopship Ernie Pyle didn't know why two bottles of champagne are always used.

Shipbuilder Edgar Kaiser explained one is for the sponsor and one in case she misses.

"But the sponsor didn't miss," the veteran said hopefully. Kaiser caught on and the airman got the bottle.

Corcoran Won't Seek Re-Election

Mayor John H. Corcoran of Cambridge today officially announced that he will not seek re-election to the city council in the coming November election.

Corcoran made the announcement after declining the renomination to the office of vice-president of the Mayors' Club of Massachusetts.

The two-term mayor, elected under the Plan E form of government in Cambridge, stated that he had no immediate plans for the future, adding, 'I'm simply retiring from politics.'

MARION'S BEAUTY SALON
8 WINTER ST., Room 1104, HUB. 7024

SPECIAL PERMANENTS
For Limited Time Only $2.50
COMPLETE
EXPERT HAIR TINTING

TAKE HOME 6 BOTTLES TODAY!
PEPSI-COLA
Pepsi-Cola Company, Long Island City, N. Y.
Franchised Bottler: Pepsi-Cola Bottling Co. of Boston, 1399 Soldiers Field Road. Telephone ALGonquin 2100

Funeral Thursday For Richard Doyle

Funeral services for Richard Doyle of [illegible] Roxbury, president of the Annie Gill Chapel Credit Union and a pressman for the Boston Traveler, a member of a printing [illegible] Thursday at 9 o'clock with a solemn requiem mass at St. Patrick's Church, Roxbury.

Doyle was 62. He is survived by a daughter, Mrs. Helen Allana of Minot st., Dorchester, and a son, Richard, of New Hampshire.

Interment will be in St. Joseph's Cemetery, West Roxbury.

If you need to
BUILD UP RED BLOOD!
Due To Monthly Losses
If you lose so much during monthly periods that you feel so weak, "dragged out" this may be due to low blood-iron—so try Lydia E. Pinkham's TABLETS—one of the greatest blood-iron tonics you can buy. Pinkham's Tablets are also famous to help relieve symptoms of monthly functional disturbances. Follow label directions.
Lydia E. Pinkham's TABLETS

Advertisement
Awkward And Mouth Sore With
FALSE TEETH
Only a dentist is qualified to refit [illegible] ill-fitting dental plates which may cause sore spots [illegible] Don't let your dentist [illegible] Instead, FASTEETH will [illegible] plates more firmly. A pure, safe alkaline powder, FASTEETH is alkaline—helps prevent acid condition. Get FASTEETH at any drug store.

QUICK RELIEF!
ORANGEINE HEADACHE POWDERS
You should get 3-powder package for 10c; 8 for 25c; 50 for $1.00 at your druggist. Caution: Use only as directed.

Deaths

DOYLE—IN ROXBURY, JUNE 28, Richard F., husband of the late Ellen M. (Keenan) Doyle, residence 24 Forest St. Funeral from the Brady Chapel, Forest Hills Sq., Thursday morning, June 29, at 8. Requiem Mass in St. Patrick's Church at 9 o'clock. Relatives and friends invited. Late president of Boston American Credit Union. Visiting hours, 2-10 P. M.

Ford
How Long
before you'll get your new car?

"A few cars may be coming off the assembly lines in six to nine months, but it will be a long time before they are produced in really large quantities", says Judge Fred M. Vinson, Chairman of the Office of War Mobilization and Reconversion.

● ● So, your present Ford still has a long way to go. As it gets older it is bound to need more attention. Don't neglect it! *Bring it "HOME" for service.*

● ● We have the mechanics who know your car best. We have genuine Ford parts. *We pledge you the very best service possible.* Let us help you get all the "extra" miles that Ford built into your car!

YOUR FORD DEALER

WE HAVE MANY JOB OPPORTUNITIES FOR WAR VETERANS

Here's a Lucky Calf

Adopted—Born on a film lot on V-E Day this little calf, with a V-for-Victory sign on its head, has been adopted as a pet by Actress June Haver, who is looking forward to the day she will be able to enjoy cream with her strawberries.

Int'l Soundphoto

Busy Beauty

Radio Actress Marilou Neumayer, has a full-time job on her hands now, with 45 of her high school class in service. She started to write to each one in service several years ago, when only six had gone to war.

Up They

Making their way rigging of the fu Coast Guard tra Danmark, youthful prepare to unfurl t sails as the former ship enters Salem

$50.00

FOR NEWS, PICTURE TIPS

Call City Desk

LIBerty 4000

Training Ship Sails Through Peaceful Seas

90
the
gged
ship
adets
ship's
anish
rbor.

Full Sails—A spanking breeze fills out the sails of the full-rigged Coast Guard Academy Cadet Training Ship, "Danmark," off the North Shore as she approaches Salem where her complement of cadets will disembark for aviation indoctrination, relative to work at Coast Guard air stations. Formerly a Danish merchant training ship, she has been assigned to the Coast Guard since Pearl Harbor.

Coast Guard Photo

Home Again

Despite a drenching rain, joyful soldiers stand out on deck and take in their first close-up view of their homeland as the transport U. S. S. Lejeune, bringing them home from Europe, is warped into Commonwealth Pier. Among the veterans who arrived today were 292 New Englanders.

INP by Bill Jones

Long Trip

A long line of jeeps destined for the Pacific war after bouncing to victory over the roads of Europe are lined up at a staging area outside Marseilles waiting to be slung aboard ship for the long trip to the east.

International News Photo

End the War VICTORIOUSLY
Make the Peace PERMANENTLY
Bring Our Boys Home PROMPTLY

MUDDY WATERS

THE ALREADY muddy waters of European international relationships have been further beclouded by the violent assault of a French mob upon a Spanish repatriation train.

The incident occurred when a train bearing five hundred repatriated Spanish workers and diplomats from Germany to Spain was attacked in a French town—injuries to 183 persons resulting, many of them fatal, according to Spanish sources; French sources confirming the injuries but denying the deaths.

Such an expedition presumably had safe conduct pledges for which the French government was responsible, and in any event it was inoffensive and harmless to France and was entitled to safe passage.

However, Communist elements in France had spread reports that the repatriates were members of the Spanish "Blue Division," which had fought against the Russians; and the French populace was thus incited to mob violence.

This follows too closely upon the bloody Syrian incident, and is too faithful to the pattern of violence and Communist incitation influencing French policy, to be merely coincidental.

Unless France is to be judged by, and held to account for, the violence and other excesses of her Communist elements, the French government will do well to anticipate and prevent them.

The Communist elements in France strongly supported, and probably instigated, the recent fantastic adventure in Syria which developed into a "shooting war" of serious proportions before superior British forces [illegible] an enforced preduction.

[illegible] Communist elements were [illegible] responsible for the assault upon the Spanish repatriates, and [illegible] support in inflaming [illegible] against the French Socialists.

[illegible] Leftists used in provoking trouble in Syria, at least for the moment.

It is to be hoped they will not succeed in provoking a war with Spain.

But apparently if they cannot provoke a war in one place they are determined to do so in another place.

Before France again follows the bloody path to war, along which Communist violence and incitation will surely lead her, let her remember the Red flags raised by her naval mutineers and the previous Bolshevization of her government and industries.

These were the elements in her life which prostrated France in defeat and grief and shame.

France should realize that they will be the instruments of new tragedy for the French people, if they are allowed to persist in their incitation to violence.

WIN THE WAR!

PUBLIC SUPPORT of the important Seventh War Loan, now in its final month, has dependably in many parts of the country, and particularly in some of our own New England communities.

The boys [illegible] sons, brothers, friends and neighbors—are not lagging as they meet and defeat the Japanese out in the Pacific, too often at the cost of their lives.

This war which must be won if the United States is to remain a free and independent nation is as much the responsibility of the man on Main street as it is of the man in the invasion fleet.

If the man on Main street cannot bear arms and take an active part in the struggle for his country's survival, he can and most certainly should back up his fighting brother with bond buying.

That is his patriotic duty as an American citizen. To shirk it is to render one's self as much a deserter as the soldier who quits his post in the heat of battle.

On the Side

By E. V. Darling

Distributed by King Features Syndicate, Inc.

O love is really wonderful
A little time when it is new
But when it's old it groweth cold
And fades away like the morning dew
—McDONALD.

* * *

YOU KNOW women workin war plants wear pants or slacks. But did you know most of them do not carry handbags? They carry what they feel they should have with them in their pants pockets. A young woman war plant worker of Enumclaw, Wash., writes: *"As to what women carry in their pants pockets. I examined the contents of my pockets today and found I was carrying the following: Jackknife, lipstick, string, chewing gum, safety and bobby pins, letters, driver's license, money, handkerchief, comb, nail file, compact, rubber bands, nails, chalk, pencils, headache tablets, candy, memo book, cough drops and keys."*

* * *

ROMANTIC IDEA: Some people are having records made of the wedding ceremony to put among their souvenirs and to play over on wedding anniversaries. A very romantic idea. Has its practical angle, too. When a wife gets a little hard to handle the husband can get the wedding ceremony record to play over to remind his mate of her promise to obey him.

* * *

PLEASE NOTE: A Staten Island N. Y. subscriber wants to know if I am familiar with his place of residence (censored), an island there [illegible] months. I often [illegible] carrying mail [illegible] or. "How long [illegible] would [illegible] Sorry, [illegible] Mr. [illegible] Mrs. [illegible] Mrs. [illegible] Mrs

Hollywood

By Louella O. Parsons

Distributed by International News Service

HOLLYWOOD, June 26—Now that Hal Wallis is in the swing of things he is going into production with hammer and tongs. I was talking with him at a party and he told me about "Love Lies Bleeding," a melodrama he has bought for his new star, Liz Scott. *"I really have a good setup,"* he said. *"I've closed with Lewis Milestone to direct and Robert Rossen to do the script on Jack Patrick's story. You know that's the combination that made 'Walk In the Sun,' and to my way of thinking that is one swell picture. We start in September."*

Liz Scott

Hal's very elated over Liz Scott because when he put her under contract Warners couldn't see her. Everybody thought he was making a mistake, but I happen to know he has had a lot of offers for her. She is something of the style of Lucall

* * *

MY OLD FRIEND Sally Benson, who's hot, not only as an author but now as a playwright, has been talking to Leland Hayward about producing her play, "Eight Cousins," an adaptation of the Louisa May Alcott book.

* * *

WONDER if my readers remember me speaking of an Egyptian charmer named Omira Moustafa who, I said, needed only to get past a Hollywood studio gateman to duplicate the success she had making movies in Cairo. Well, Omira is getting a very good part at MGM in "A Letter From Evie." We'll be waiting.

* * *

CLARK GABLE is selling his Encino ranch and looking for a house in Beverly Hills. No, it doesn't mean he's getting married, but driving alone to Encino isn't fun. Besides, Clark has plans. He hopes to spend six months in California and six months in Europe. Remember, I told you he said he wants to go overseas as soon as he finishes "Strange Adventure."

* * *

WELL, Gertie Lawrence is coming to town as soon as she finishes her Pacific tour. She's going to see that Victor Saville does right by her back. "A Star Danced." She's had her finger in the pie on that biography of hers since the beginning. She wants to talk to Saville about the possibility of making the movie in London for Wesley Ruggles. Saville, I assume, wouldn't object to that.

SNAPSHOTS OF HOLLYWOOD COLLECTED AT RANDOM: Saw Norma Shearer whizzing along the road in Beverly Hills in a midget car, bright red, if you please, and driving it herself; Noel Coward is headed for Hollywood carrying a script of "London Canteen," which he wants to have produced in Hollywood; Hedy Lamarr's house near Stahrenberg, Austria, is being used to house 200 GIs. It's the house she occupied with Fritz Mandel. Hedy has sent gifts to some boys she met there. Gen. John Ford is shopping for cars. he needs a couple. Word is on to go back into the Navy with that Irish rig. . . Arthur Rank will talk to Ben Stevens while here about doing a picture in England with Robert W. Baker visiting he passed me by. ex-Jennifer Jones . . . wandering her father from Texas. the ex-Mrs Weston . . . picking up the ex-Mrs Joel Lowell. . . Fox-Century-Fox Roy Roberts, character actor is here again, has had luck at golf. He was so lucky turned on the heat, fires and face when his Malibu cottage burned to the ground that he's had to bow out of "Enchanted Voyage." At the same time he is getting a divorce from Lillian Conners; the lobby sockers in New York caused a small riot at Penn Station when a girl grabbed Andy Russell and handcuffed herself to him.

George Holland

Boston After Dark

EXCLUSIVE: Do you happen to recall the true story of the man who tried to sell $10 gold pieces for 50 cents, and couldn't find a buyer? . . . His prospects laughed at him, suspecting a swindle . . . Our true story for today is not a parallel—not quite . . . Yet it has much in common with the other anecdote . . . Although $10,000 bills are being offered for $7500 in cash or smaller denominations or certified checks, or negotiable securities, there are no takers.

* * *

THE STRANGE SICILY centers in Boston this week because agents for the bet money are seeking customers in those parts . . . The street-by-street of recent the black market, secret under the table deals and the rumor long current that Washington is about to call several dozen agents of high dominance . . . The gentlemen just came to connect their cash with the Great Boston say they have $1,000,000 in $10,000 notes on hand.

* * *

OUR SOMEWHAT overdue arithmetic would make the size of the bonanza now awaiting Gang takers amount to $150,000 . . . But never in the history of American commerce is the warning "caveat emptor" more applicable. Those aren't merely rumors about the government's intention of declaring the large bills contraband unless turned in (and explained) on demand . . . High sources say that the edict will be issued shortly.

* * *

DON'T BE TOO JEALOUS of your fortunate friends who have managed to buy, rent or borrow a cottage on Cape Cod for the summer . . . Old residents of the famous resort sector say the food supply is so meager that at least one resourceful member of a family must pass days in Boston in an effort to buy sufficient provender to keep the balance of the brood in calories . . . Meat, butter — and even fish — are scarce to the point of being unobtainable . . . And eggs are at an inordinate premium.

* * *

THAT STOLEN oversized bust which briefly ornamented a post at the uptown approach of the Massachusetts-Commonwealth ave. underpass ended up at Station 16, as we anticipated . . . And as this is being written, the bust is still there . . . For the bereft owner (if any) we offer the following identification of the piece of mysterious statuary . . . Under the right shoulder is inscribed the name of "C J King, Sculpt. 1863" . . . On the back of the bust appears the name "C J Mayo" . . . At Station 16, the thing—at this writing—holds a place of honor in the guardroom . . . But the station's records were bare of explanation as to how and when the work of art was seized by the gendarmes . . . Doesn't anybody own "Mr. Mayo" . . . I can't anybody care?

* * *

ONCE OVER LIGHTLY: Lily St. Cyr (most sensational of the young ladies of the burlesques, returns to the Old Howard Friday for a week's engagement. . . . Ann Sothern and Tallulah Bankhead are the latest lighter lights to open this town's season in August. . . . Chet Bowles, most famous collector of reports from the Stork Club, and the Ritz-Carlton bars, tells me they were never busier . . . But all of Chet's customers are pleading for transportation via air or train . . . The Copley Square Hotel has remodeled its foyer, and Tom Walsh, the manager, intends—he says—to refurnish the lavatories and install an interior as soon as he can get painted stockings.

Washington Scene

By George Dixon

Distributed by King Features Synd., Inc., Reproduction Prohibited

WASHINGTON, June 26—One of the most historic meetings in years, conducted without publicity, was Gen. Eisenhower's visit last week to Gen. John J. Pershing. But it resulted in a situation even more poignant.

Gen. Pershing

The two generals, who defeated Germany 27 years apart, met at Pershing's bedside in Walter Reed Hospital. "Black Jack" Pershing, now nearly 85, has been confined there for months.

Gen. Eisenhower strode into "Black Jack's" room. The aged warrior had to be propped up in bed. When his eyes lit on the new conqueror of Germany, his wrinkled features broke into a wide grin.

The War Department wanted a photograph of the meeting to be recorded for posterity. So photographers of the Signal Corps were brought in.

They snapped the two American commanders from every angle. Black Jack continued to grin and hold onto Ike's hand. Although they were posing, it was obvious that the handclasp was warm and sincere.

The pictures were developed—and the Signal Corps men congratulated each other on a photographic record they were sure would hit the front page of every newspaper in the country. Not only that, but pictures that would adorn American history books a hundred years hence.

They were so enthusiastic they took the finished prints in to Gen. Pershing, and stood back for his approval. Instead, he became angry; denounced the pictures as making him look "ridiculous."

He ordered that both pictures and negatives be destroyed.

The photographers tried to protest—but a soldier can't argue with a General of the Armies. Pictures and negatives were destroyed.

And so—one of the great historical pictures of all time is lost forever!

* * *

SOCIAL NOTE: Ralph Smith, one of our most impeccable journalists, was bitten in the neck by a tick. The Smith-eating tick attacked him in the lobby of one of our swankiest hotels.

* * *

FOR THE BENEFIT of our exclusive social set, it gives me pleasure to reveal that, after July 1, they will not be required to make a report to OPA every time they sell a two-wheel pushcart above ceiling price.

OPA has ruled that it is no longer necessary to maintain ceiling prices on pushcarts, declared surplus by the Army. Without revealing to an undoubtedly palpitating public what cataclysmic event had caused this change, OPA said:

"This action will relieve the trade of reporting that is no longer needed, as the purpose for which it was originally required has been served."

Whew! What a relief!

* * *

THE VARIOUS news services send out schedules to newspaper clients advising them briefly of what stories may be expected. The name of the writer is given first, then the place he is filing from, followed by a quick summary of the subject.

The other night editors scanning the U. P. schedule went bugeyed on reading this:

"Musel, Hohehorst—51 two-headed kids, gambolling on lawn of Nazi parenthood farm, mark end of Hitler's dream of 'ideal Aryan' blood strain."

I should think it would!

* * *

CHAIRMAN RANKIN, of the House Veterans' Committee, was exhorting members of his committee not to dally in pushing through the veterans' bonus bill and the revised GI Bill of Rights.

"If you keep putting it off," he shouted, *"the boys will get so old they will get their whiskers tangled in the machinery—and so will you."*

Always being hot for accuracy, our organization made a check. Not a single member of Mr. Rankin's committee has whiskers, including Mrs. Edith Nourse Rogers of Massachusetts.

In fact, all are clean-shaven—skipping Mrs. Rogers this time—except two. The hirsute gentlemen, who wear mustaches, are Leo F. Rayfiel of New York and Walter B. Huber of Ohio, both Democrats.

Gosh, that Dixon even covers the barber shops for you!

* * *

THE NATIONAL Press Club has a big fete scheduled for this week. On the bulletin board is a large poster outlining the many and varied attractions. The last line reads:

"Special added attraction: the Press Club chorus will NOT sing!"

* * *

REP. ALFRED J. ELLIOTT of California strode onto the House floor the other day, lugging a suitcase. He got permission to speak and launched into an attack on OPA for "juggling potato prices in the middle of every harvest."

Suddenly he popped open the suitcase and out tumbled 10 very large potatoes.

"These are just little lean potatoes," he said apologetically. *"They are only about eight inches long. When they are full grown out in my district in Kern County (they always work in a plug for their districts) they are 12 to 13 inches long."*

Mr. Elliott shouted that OPA now has 72 orders on fresh fruits and vegetables. He pointed dramatically to the potatoes:

"You wonder why there are so many cues on these potatoes? Well, they have to have them these days to keep up with the OPA regulations that come out and change so fast."

Do you suppose they'll ever bring back vaudeville?

Drawn by E. Simms Campbell—Copyright, 1945, King Features Syndicate, Inc.

"Married life's wonderful! It's simply the marketing, cooking and housekeeping I hate!"

Broadway

By Dorothy Kilgallen

Copyright 1945 King Features Syndicate, Inc.

NEW YORK, June 26. I am a quiet type of fan. I have never fainted in Sinatra's path, never thrown my corsage at Tibbett in the Met, never tried to touch Garbo's sleeve, never torn a button off Gable's vest. I've never begged for a souvenir from Bing, nor risen early nor stood in a long line to see anybody at all. And I am not uniform-happy and I am not a pushover for parades. But oh, that Eisenhower!

Roses are red.
Violets are blue;
General Eisenhower,
I love you.

May I have your autograph? May I shake your hand? May I blow you a kiss? May I offer you a toast? May I say I think you're wonderful? Try and stop me!

* * *

I SAW the general from a gray stone balcony on the seventh floor of the Gotham hotel at Fifth ave and 55th st., with my son holding tightly to my hand and his father beside me. It was like a scene from Noel Coward's cavalcade, American version (the beautiful, clean street with its tall, slippery white buildings flags flying and banners of faces in every window and girls in summer dresses waving on stages high above the sidewalk).

Then Gen. Eisenhower came along, standing up in his car, holding his cap in a gesture I had never seen before by any other hero. Champion it was pointed out. Triumphant and we were happy. It did not matter what brought the people to the streets.

My little boy said, "Mommy, why is he holding his cap up like that?"

I said, "Because he's happy, I guess."

How do you explain words like victory. I guess it's a little early yet for you to talk when so many . . . so many wife are left to mourn. But one more won't save you the words mean?

"He's happy to be home," I said.

* * *

THE GENERAL looked so fit and well-groomed it was hard to realize what a short space of time separated this hour from the hours of mud and blood and battle-sound and smoke fury and terrible responsibility.

It was hard to realize what this fine short parade had cost.

Beauty

Liquid Cosmetic Diet

REFRESHING COOLNESS of the ocean dripping from our face is like a long drink to the system . . . and for a facial treat of similar beneficial quenching and improvement . . . we suggest a new idea in cosmetics . . . a new liquid cosmetic diet for quickly efficient summer beauty care. Carefully compounded of fine ingredients to provide the precious moisture your skin needs in hot weather . . . this trio of liquids packaged together . . . and practically a steal in price . . . will give a month's pleasure to your lovely complexion.

By RUTH MUGGLEBEE
Beauty and Fashion Editor

PUT YOUR SKIN on a cool, beautifying liquid cosmetic diet this summer. Give it the speedy, quick action of precious, moisture-giving preparations . . . free from any residue that might clog the pores. And, watch how your skin drinks up this new beauty regime . . . how dewy soft it will look . . . how exquisitively groomed right through the hot months your complexion will be.

This is the newest in beauty ideas . . . and it has been advanced by a cosmetic house that has a research background of over 90 years. This liquid cosmetic diet consists of three delicious beauty items . . . a cool and thorough liquid cleanser . . . a foundation that's like pink liquid silk on the skin . . . and an effective golden blend of oils for night use. And although you can get each of the trio in standard sizes . . . the creator of the idea is so sold on the efficacy and genius of the results of all three . . . that they have been packaged together in an introductory set at a price that's just about what you pay for a lipstick.

And the set will last about a month. We've written about the individual items at various times in the past . . . but we, too, are taken up with the idea of the trio setting . . . for they represent three grand cosmetics . . . since they are aids that have been scientifically compounded.

EASY TO APPLY

Each is a blend of gentle, beneficial ingredients . . . designed for quick, efficient action. And, because they are light in texture . . . easy to apply and quickly efficient . . . they are ideally suited for use during the summer when heavy, greasy preparations are not at their best to use.

First of the trio is a gentle emulsified beauty aid which cleanses thoroughly and delightfully. While cleansing as only a liquid can . . . it also offers the benefits of an emollient. The foundation is a beautiful misty make-up base which tints your skin with a fine, dewy film of loveliness and supplies precious moisture, too. It also protects the skin from exposure to summer sun and wind. And, since most of us need a little beauty while we sleep . . . the oils for night use are a blend of rich, selected oils which act on dry skins, flakiness or tautness overnight . . . the real climax to a beauty routine.

For the name of this liquid cosmetic diet package, phone the Beauty Dept., LIBerty 4000, or write me, care of the Boston Evening American, inclosing a stamped, self-addressed envelope.

Fashion

AND THE BRIDE wore champagne . . . it is the color of the summer suit she chose for her surprise-furlough wedding. In cool, light-textured cubaleen . . . the fitted jacket carries two hair-ribbon bows of contrasting colors of silk shantung . . . a William Bass design. Diamonds by Van Cleef and Arpels . . . and a romantic face veil lend the perfect bridal touch to the champagne-colored straw . . . a wearable hat that will be standby of the honeymoon wardrobe. We like the outfit even without the sound of wedding bells . . . because it is summer snappiness.—R.M.

Picnic Cakes

By MARTHA LEE

ONCE AGAIN the season merrily swings into picnicking. Napkin-lined picnic baskets filled with good things to eat are traveling to lawn suppers, picnics in the country and get-togethers in the park. The familiar picnic basket is the center of attention during these warm summer days.

Menu planners who pack picnic baskets like food easy to make and easy to pack. Those who enjoy their meals out-of-doors like foods good to eat and easy to eat. Cup cakes are all of these things for they are a pleasure to make, luscious to eat, and they travel well.

Here are three favorite recipes for cup cake made with such good ingredients as enriched flour, milk and eggs. They also do an all-out job for Uncle Sam as they are sparing of the precious sugar supply.

PLAIN CUP CAKES

½ cup shortening
1 cup sugar ¼ cup corn syrup
1 tsp. vanilla extract 1 egg
2 cups sifted enriched flour
2 tsp. baking powder
1 tsp. salt ½ cup milk

Cream together shortening and sugar. Add corn syrup gradually. Beat well. Add vanilla extract. Add egg, beating until light and fluffy. Sift together flour, baking powder and salt. Add flour mixture to creamed mixture alternately with milk, beating well after each addition. Fill greased 2-inch muffin cups ⅓ cup full. Bake in moderate oven (375 deg. F.) about 20 minutes. Makes 2 dozen 2-inch cup cakes.

DEVIL'S FOOD CUP CAKES

6 tbsp. shortening
1 cup sugar cocoa paste
2 eggs, separated
1 tsp. vanilla extract
1½ cups sifted enriched flour
1 tsp. baking powder
½ tsp. soda ½ tsp. salt
¾ cup sour milk or buttermilk

Cream together shortening and sugar until light and fluffy. Add cocoa paste and mix thoroughly. Add yolks, one at a time, beating well after each addition. Add vanilla extract. Sift together flour, baking powder, soda, and salt. Add flour mixture to creamed mixture alternately with sour milk or buttermilk. Fold in stiffly beaten egg whites. Mix to smooth batter. Fill greased 2-inch muffin cups ⅓ full. Bake in moderate oven (350 deg. F.) 25 minutes. Makes 2 dozen cup cakes.

GINGERBREAD CUP CAKES

2 cups sifted enriched flour
2 tsp. baking powder
½ tsp. soda ½ tsp. salt
½ cup sugar ½ tsp. ginger
½ tsp. cinnamon ¼ tsp. cloves
2 eggs ⅔ cup molasses
½ cup sour milk or buttermilk
½ cup melted shortening

Sift together flour, baking powder, soda, salt, sugar, ginger, cinnamon and cloves. Beat eggs and add molasses, sour milk or buttermilk and shortening. Add to flour mixture, mixing to a smooth batter. Fill well-greased 2-inch muffin pans ⅓ full. Bake in moderate oven (375 deg. F.) 20 to 25 minutes. Makes 2½ dozen 2-inch cup cakes.

My Day

By Mrs. Eleanor Roosevelt

HYDE PARK, Monday—On Sunday in church, the minister preached on the theme: "Prepare Ye the Way of the Lord." I could not help but think that the representatives who have been working on the charter out in San Francisco have labored to bring forth something which will prepare the way for that "Kingdom of God on Earth" which we poor, faulty human beings have been so long awaiting.

There can be no kingdom of God on earth as long as men hate each other, settling their difficulties through wars and bringing sorrow and suffering on other men.

Once you begin a war there is, of course, nothing to do but to fight it to the end; so the effort for peace must be made while the nations are at peace.

* * *

THESE MEN in San Francisco have managed to do a rather remarkable job. This charter is more concerned with human rights than many of us dared hope would be possible.

Now it will go to the various governments of the United Nations for ratification. The sooner that is done, the better it will be.

I have seen certain arguments which favor long debate and long consideration. That seems to me entirely unnecessary. The debate should be over.

The peoples of the world can very quickly be acquainted with what is in the charter; and though the governments may not think so, the people of the world are not concerned with too many details. They are willing to give up a good deal of what usually is called national rights to help prepare "the way of the Lord."

I do not think they will be very patient this time with men who bring up minor points not because these points are important, but because they are afraid of real co-operation among the nations.

* * *

I KNOW VERY WELL that there are dangers in co-operation, but I know, too, what the dangers are when you have no co-operation. That has been made clear to many, many families in this country and throughout the world.

I think I speak for the average man and woman when I say that we might as well take a chance and try something new, having faith in our fellow men because they have suffered just as we have suffered and must want peace as much as we do.

The ratification of the charter as soon as possible, in compliance with President Truman's wishes, will, I think, make easier every step we take in the future.

Copyright, 1945, United Feature Syndicate, Inc.

Addressing Letters

DEAR MRS. BEECKMAN: My friend and I have been discussing a question which we wish you would answer. Her husband is in the service. Some of her friends address her letters to "Mrs. Marion Jones," while others address them to Mrs. LeRoy Jones." Which of these names should she use as her return address? J. O.

Letters to your friend should be addressed to "Mrs. LeRoy Jones." And this is the name she should use when she writes her return address on her envelopes.

(Copyright, 1945, King Feat. Synd., Inc.

The Correct Thing

By ELINOR AMES

In the wedding processional, the maid or matron of honor walks alone immediately ahead of the bride and her father. If there are both maid and matron of honor, they walk together. (The honor attendant is usually a sister, cousin or best friend.)

Peplum Summer Favorite

By BETTINA BEDWELL

DESIGNERS are gilding the lily of style this summer by making our traditional shirtwaist dress more interesting. One way this is done is to give it a peplum, and some of the best have such an addition.

I have chosen a model of this kind to show you. It is a real hot-weather, all-day model, with plenty of high-powered style appeal. Designed by William Bass, this dress is made of black sheer crepe and has an all-over stitched double line stripe in pink to give it sparkle. The stitching stripes run vertically to make you seem tall and slim.

A neat pink grosgrain ribbon tie fastens the neck, and there are small buttons to fasten the dress above the waistline. The peplum is only slightly flared.

Horoscope

By FRANCES DRAKE
Tuesday, June 26, 1945

IF TODAY IS YOUR BIRTHDAY—Generally clever, perspicacious, but likely to argue too readily. You have ambition, keen judgment; are generous and kindly, like children. Religion will help stabilize your path to success. Cancer offers the world good public speakers, actors, lawyers and musicians. Birthdate: William Thomson (Lord Kelvin), Brit. astronomer, physicist; Peter Lorre, screen actor.

Copyright, 1945, King Features Synd., Inc.

LUCKY NUMBER—36.

LUCKY COLOR—Crimson.

Due to wartime conditions the Frances Drake Horoscope leaflets are being discontinued for 1945.

Smart Set

By BETTY ALDEN

Reunion at Harvard

HARVARD'S CLASS of 1920 will celebrate its 25th reunion this week with a round of festivities shared by wives and youngsters of the class members. Because of transportation difficulties the 25th reunion parties are to be attended for the most part by local alumni and families.

The program begins with a stag dinner Wednesday at the Parker House Roof. Wives and children will attend Commencement Day on Thursday and a memorial service conducted by alumnus Rev. Frederick Lawrence, followed by lunch at Lowell House. A reception and tea dance at Lowell House with impromptu entertainment planned by the ladies' committee will climax 1920's celebration.

The men's committee is headed by Donald Falvey, chairman and includes Dwight R. Robinson, chief marshal, Thomas S. Woods, Yves Buhler, Paul Corcoran, Stephen Paine, Donald Holbrook, John B. Spalding, Henry Patterson, A. Lawrence Peirson, Jr., and Roger Perry.

On the ladies' executive committee are Mrs. Robert G. Stone, wife of Col. Stone, Mrs. George R. Brown, Mrs. Yves Buhler, Mrs. Donald Falvey, Mrs. Donald Holbrook, Mrs. Frederick Lawrence, Mrs. Roger Perry, and Mrs. Dwight Robinson, Jr.

Chairmen of the ladies' hospitality committee are Mrs. Thomas S. Woods and Mrs. John Perrin of Chestnut Hill, assisted by Mrs. Frederic C. Church, Mrs. Robert W. Emmons, Mrs. Paul Corcoran, Mrs. Stephen Paine, Mrs. P. K. McElroy, Mrs. Henry Patterson, Mrs. A. Lawrence Peirson, Jr., Mrs. William Plumer, Mrs. John B. Spalding, Mrs. Sylvester R. Stone, Mrs. Joseph Stubbs, and Mrs. Henry Ward.

* * *

SOUTH SHORE residents are eagerly awaiting the series of concerts to be presented this summer for the benefit of the Cohasset Community Center, the first to be on Friday evening, June 29. Guest artists will be Orrea Pernel and Gregory Tucker.

Mrs. William C. Cox

Chairman of the committee is Miss Evelyn Light, assisted by Mrs. Richardson White, Mrs. Kenneth Ketchum and Mrs. John Dobbs. Mrs. William C. Cox is chairman of the ticket committee and her associates are Mrs. Samuel Ayers, Mrs. John Coolidge, Mrs. Vanya Vosoff, Mrs. Earl Bristol, Mrs. Hollis Gleason, Mrs. Hugh Bancroft, Mrs. Richard Pattee, Mrs. Robert Prouty, Mrs. Josiah Wheelwright and Mrs. Edward Mulvey.

NO DULL DRAB HAIR

When You Use This Amazing

4 Purpose Rinse

In one, simple, quick operation, LOVALON will do all of these 4 important things to give YOUR hair glamour and beauty:

1. Gives lustrous highlights.
2. Rinses away shampoo film.
3. Tints the hair as it rinses.
4. Helps keep hair neatly in place.

LOVALON does not permanently dye or bleach. It is a pure, odorless hair rinse, in 12 different shades. Try LOVALON.

At stores which sell toilet goods

25¢ for 5 rinses
10¢ for 2 rinses

Guaranteed by Good Housekeeping

LOVALON

None Better—*At Any Price!*

Day-Long Frock

By MARIAMARTIN

No shoulder see, no collar . . . side-buttoned waround. Pattern 9237 is ideal hot weather sewing. Slips cool off easily. Alphabet transfer initials also included!

Pattern 9237 is in sizes 14, 16, 18, 20, 32, 34, 38, 40 and 42. Size 16 takes 4 yards 35-inch fabric.

Send 20 cents coins for this pattern to Bostonevening American, 21, Pattern Dept., P. O. Box 162, Station O, New York 11, N. Y.

Just out! Thelaran Martin summer pattern book, a collection of all that's new and smart in wearing apparel for the family. Free nightgown pattern printed in book. Send 12 cents for your copy.

PHILIPPINES D BAR JAPS

MANILA, ? Today, June 27 (AP) — The Philippine House of Representatives unanimously passed a bill wch would ban Japanese immigration into the Philippines.

Baby Falls 5 Stories, No Bones Broken

Boston American, June 26—19

NEW YORK June 26 (AP)— he fell five floors to a concrete areaway.

The clotheslines, strung from Clotheslines saved the life of 1½- apartment house windows there month-old William Lewis when he fell. No bones were broken.

It's Satisfying!

"SALADA"

ICED TEA

OAKITE CLEANS

A TEASPOONFUL OR TWO IS ENOUGH!

Your hose and dainty lingerie
Need special summer care,
Let gentle Oakite keep them fresh,
It cleans beyond compare!

CLEANS EVEN IN ICE WATER

your crispy green salads taste better made with Heinz Vinegar

so full-flavored, a little goes a long way

mellowed in wood
delightfully aromatic
uniform in strength
sparkling clear

THE GREAT ATLANTIC & PACIFIC TEA CO.

NEW SCJTHERN POTATOES 15 LBS 69¢

LIMIT 15 LBS PER CUSTOMER

SELF A&P SERVICE SUPER MARKETS

PRICES REDUCED

BABY FOODS ASSORTED STRAINED VEGETABLES 3 JARS 23¢

YOUR CHOICE: HEINZ, GERBER'S, CLAPP'S or BEECH-NUT

CARROTS — FANCY WESTERN — 2 BCHS 19¢

LEMONS — EXTRA LARGE 252 SIZE — 6 FOR 23¢

WATERMELONS — WHOLE, HALF or ANY SIZE PIECE — LB 5¢

PEACHES — FANCY RIPE SOUTH CAROLINAS — 2 LBS 25¢

CHERRIES — FANCY BING — LB 39¢

CELERY — PASCAL OR WHITE — BCH 29¢

TOMATOES — SELECTED FIRM RIPE — CELLO PKG 19¢

ONIONS — NEW CROP — 3 LBS 28¢

THE PHANTOM

THE GHOST WHO WALKS IS ANCIENT AND ALL-POWERFUL. IF THE GIRL IS HIS FRIEND--
POOH! THE PHANTOM IS NO GOD - HE IS A MAN. LAGO WILL DESTROY HIM, IF HE DARES COME HERE!
DON'T WORRY, CHIEF. LAGO WILL DECIDE THE GIRL'S FATE.
IT LOOKS PRETTY GOOD, MISS. I'VE ALMOST GOT THE CHIEF SOLD ON THE IDEA OF LETTING YOU GO.

Puzzle Solution

P	A	C	E		I	N	C	A		A	T	A		
E	M	A	N	A	T	I	O	N		D	I	B		
P	A	N	T	S		P	R	I	V	A	T	E		
		T	E	S	T		E	L	A		O	D		
U	S		R	A	R	E		E	L	M				
P	A	D		M	I	R	E		E	A	R	S		
A	V	E	S		M	A	M	A		W	O	E		
S	E	N	O	R		S	I	V	A		B	E		
		T	R	A	P		R	A	M	S				
S	A		A	T	O	N		S	A	N	E	R		
T	R	E	S	T	L	E	S		T	O	T	E		
O	I	L		L	A	B	O	R	I	O	U	S		
A	L	L		E	R	O	S	E		P	I	T		

Puzzle Appears on Page 22

Dr. True's Elixir

A family laxative used by young and old as an aid in the relief of constipation .. CAUTION: use only as directed .. Agreeable to take

THE TRUE FAMILY LAXATIVE

MANDRAKE

WHILE A CAVEGIRL GUIDES THE FLEEING SLAVES OUT OF THE CAVE WORLD, A THROWN SPEAR WOUNDS HER...
YOU'RE BADLY HURT.
QUICK--GO THAT WAY TO GET OUT OF CAVE.
HURRY, EVERYONE! THE CAVEMEN ARE TRYING TO SMASH THE EXIT WITH THEIR BALLISTA!
TOMORROW LANDSLIDE!

SNUFFY SMITH

WELL--WE'RE LOWIZIE SMITH!!- GLAD TA SEE YA!!
HMPH!!
WHAT'S SHE SO SNOOTY ABOUT, SNUFFY ?
SHE'S PLUMB SPOILT BY ALL TH' RAGGLE TAGGLE OFFICERS CALLIN' HER MIZ 'SUPREME' SMIF-IT'S JES' WIMMEN-FOLKSY
FELICITATIONS, YOUR EGOTISTICAL HIGHNESS
TEE HEE- HOW YE DO RUN ON, MR. G.

POPEYE

WE GOT FIVE GUYS ON OUR TEAM! WHERE'S YER GUYS?
I YAM A ONE-MAN TEAM!! CAN'TCHA COUNT?
HAR-HAR-C'MON GANG- IT'S FIVE GUYS TO ONE-
NO, IT AIN'T!!
NOW IT'S ONLY 4 TO I -
CRAK
TWEET TWEET
SWISH
I INVENTED TH' GAME - AN' A GUY GOIN' OVER TH FENCE IS OUT!

TIM TYLER

THIS MAKES LAST OF WOUNDED SECRET TRANSFER OF INJURED SUCCESSFULLY COMPLETELY
COME - MUST REPORT SUCCESS TO CAPTAIN YAHUTI
MOST STRANGE NOISES-
BANG BANG
S-SOMEBODY IMPRISONED IN PASSAGEWAY LOCKER

SECRET AGENT

GASOLINE AND LIQUOR DON'T MIX AT RAILROAD CROSSINGS, FELLA!
OKAY, SO I'M A LOUSH .. GO PEDDLE Y'FREIGHT!
THEN, AS THE FREIGHT AGAIN JOLTS INTO MOTION...
EVERYTHING'S TICKING! NOW, TO MEET THIS RATTLER AT SYLVAN JUNCTION!
HOPE "DREAMER" AN' GREASY GOT ON...
MEANWHILE... AS THE TRAINMEN SWING ABOARD THE CABOOSE...
ALL RIGHT, YOU CATTLE-CAR CONDUCTORS - STICK 'EM UP!

DR. BOBBS

J.N. M'Ardle 6-25
LOOK-I'M SORRY-I KNOW YOU CAN HAVE ME JAILED FOR HOUSEBREAKING... I-I MUST HAVE BEEN THINKING ABOUT SOMETHING ELSE WHEN I--
NONSENSE!! THE LESS LYING WE DO THE BETTER! WHAT IS THIS MAN HERE FOR, MARTIN?
YOU'RE RIGHT- EILEEN... I'M TIRED OF PRETENDING...
WHAT DR. BOBBS HAS PROBABLY CONCLUDED FROM HIS OBSERVATIONS OF MY ACTIONS... IS THAT... I'M-I'M LOSING MY HEARING!!
YOU-DEAF!!

BLONDIE
I'M NOT GETTING ANY REST TONIGHT
I'LL BE WORN AND HAGGARD IN THE MORNING
I GO TO SLEEP AND DREAM THAT I'M AWAKE
THEN, WHEN I FALL ASLEEP IT WAKES ME UP

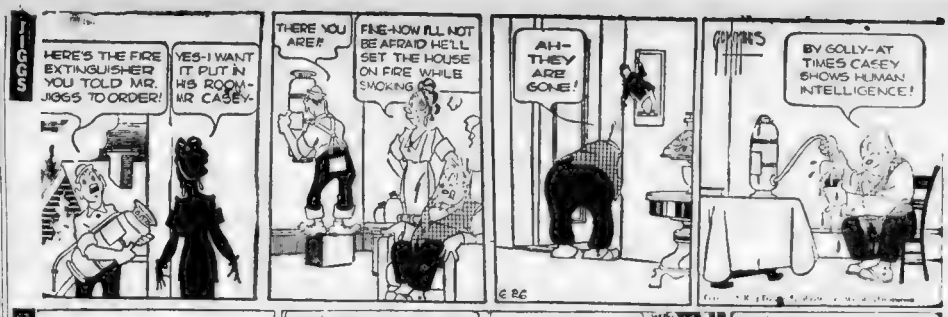
JIGGS
HERE'S THE FIRE EXTINGUISHER YOU TOLD MR. JIGGS TO ORDER!
YES-I WANT IT PUT IN HIS ROOM-MR CASEY-
THERE YOU ARE!
FINE-NOW I'LL NOT BE AFRAID HE'LL SET THE HOUSE ON FIRE WHILE SMOKING
AH-THEY ARE GONE!
BY GOLLY-AT TIMES CASEY SHOWS HUMAN INTELLIGENCE!

ANNIE ROONEY
HEY, ZERO, WHAT'S THE MATTER? YOU LOOK LIKE YOU'RE WATCHIN'A CAT.
DON'T BE SCARED, LITTLE BIRD. HONEST, I WON'T HURT YOU.
GEE, I WISHT I COULD FIND YOUR NEST. YOUR FOLKS'LL BE TERRIBLE WORRIED 'BOUT YOU.
THAT'S RIGHT, KEEP HOLLERIN' PEEP, PEEP-THEN MAYBE YOUR FOLKS WILL HEAR YA AN' TAKE YOU HOME.

SKIPPY
The old man lost his drum sticks as soon as the parade started today.
How did that happen?
Somebody carved out the bass drum skins.

TUFFY
WHAT ARE YOU DOING, FATSO?
PUTTING STONES IN ALBERT'S POCKETS!
WE'RE GONNA HAVE A FIGHT AND IT AIN'T FAIR-
-FOR ME TO OUTWEIGH HIM!

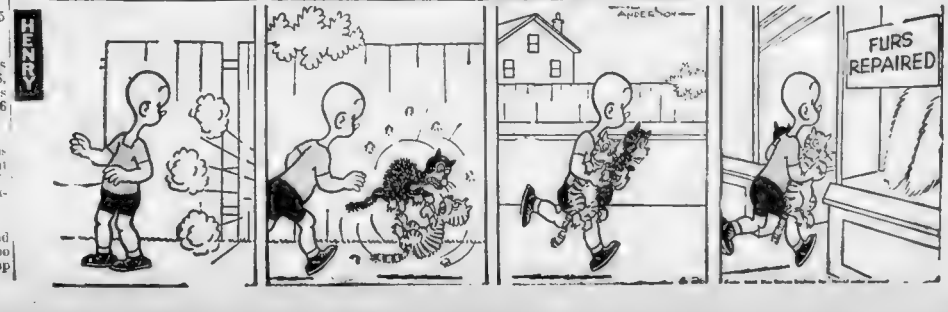

Rationing Timetable

MEATS, FATS, ETC.

Book 4 red stamps E2 through J2 good through June 30; K2 through P2 good through July 31; Q2 through U2 good through Aug. 31; V2 through Z2 good through Sept. 30

PROCESSED FOODS

Book 4 blue stamps N2 through S2 good through June 30; T2 through X2 good through July 31; V2, Z2 and A1 through C1 good through August 31; D1 through H1 good through Sept. 30

SUGAR

Book 4 stamp 36 good for 5 pounds through Aug 31.

GASOLINE

16-A coupons good for 6 gallons each; valid through Sept. 21. B-6, B-7, B-8, C-6, C-7 and C-8 coupons good for five gallons each. B-6 and C-6 coupons expire June 30.

FUEL OIL

Period 1 through 5 coupons good for 10 gallons per unit through Aug. 31 Last year' period 4 and 5 coupons also expire Aug. 31.

SHOES

Airplane stamps Nos. 1, 2 and 3 good indefinitely. OPA says no plans to cancel any. New stamp valid Aug 1.

Black Market Tip Wins $25

A top prize of $25—the largest award made since the weekly prize money was doubled to a total of $50—last week went to a tipster who submitted valuable information concerning black market slaughter houses in the Record-American News Tip Contest.

The award shows that important prize money can be won by news-minded "amateur reporters."

A $5 prize was awarded a Boston man for a first-class feature story of a returning overseas GI who leaped from a transport in the harbor and swam to a welcoming tug to kiss a bevy of attractive WACs who had challenged him to "come and get it."

A timely tip on the elopement of a Dorchester girl and a New York musician, which left hundreds of guests with useless invitations to a scheduled formal wedding ceremony, drew a reward.

Another $3 award was won by a tip in connection with the stabbing of a police officer during an East Boston carnival riot.

In addition, seven $2 prizes were awarded alert tipsters who telephoned the City Hospital Lab only 1000 about the suicide of a Lynn youth; a woman struck by lightning; a Lynn explosion; a Milton match company fire; a Hanover Plain stabbing; a passenger at Boston harbor and the dramatic suicide of a Hanover Plain factory worker.

LASSIE plays both herself and Laddie, her beautiful collie pup grown up in Metro's Technicolorful "Son of Lassie." Peter Lawford and June Lockhart are shown with her in this sequel to "Lassie Come Home," opening tomorrow on Loew's twin screens.

Crossword Puzzle

ACROSS

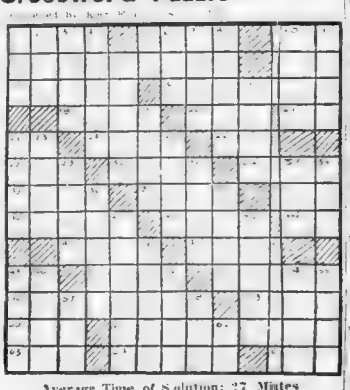

DOWN

Average Time of Solution: 27 Minutes

Solution on Page 20

Tonight at the Pops

Prelude to Act III, "Lohengrin," Wagner
Overture, "Egmont," Beethoven
Hours ... Boston Pops Concert ... Mr. Mossovsky
Suite ... "Peer Gynt," Grieg
Waltz ... "Les Patineurs," Meyerbeer
Rumanian Rhapsody, Enesco
Concerto ... Violin ... Mr. Rosen
Concerto ... Violin ... Mr. Fiedler
Soloist ... Mr. Spivak
(First performance in the United States)
Andante Festivo ... Jacobi
Andante ... Violin ... Johnny Comes Marching Home ... Gould
"Thunder and Lightning" Polka ... Strauss

MORE AUTO BATTERIES

WASHINGTON, June 26 (AP)—The War Production Board today increased by 20 per cent its limit quarter lead allocations for automotive batteries to make possible the production of 4,700,000 batteries in the quarter. This will represent an increase of 900,000 batteries, the agency said.

War Bond Drive Seeks Big Finish

Greater Boston communities were roaring down the home stretch today in the last week of the Mighty Seventh War Loan drive, with nine of the 77 districts already having attained their E bond quotas.

E bond sales throughout the State lagged with only 63.5 per cent of the $110,000,000 quota purchased, while sales to individuals soared to 87.4 per cent of the $235,000,000 quota.

Purchases of E bonds must reach $12,200,000 each day for the remainder of the drive, according to the War Finance Committee, if the quota is to be met.

In Greater Boston individuals have purchased 94.6 per cent of the $150,000,000 quota, while E bonds have lagged to a point where only 61.6 per cent of the $84,308,000 quota has been reached.

Movie Clock

RKO-BOSTON — "Penthouse Rhythm"; 11.10, 2.25, 5.20, 7.55, 10.05. Stage show, 12.45, 4.30, 6.45, 9.00.

KEITH MEMORIAL — "Back To Bataan"; 10.29, 1.20, 4.05, 6.50, 9.40. "Sailor Out, Sister"; 9.00, 12.15, 3.00, 5.45, 8.35.

CASINO — "Gambler's Choice"; 9.00, 5.05. "Can't Ration Love"; 10.55, 6.20. Burlesque, 12.40, 2.30, 8.10.

HOWARD — "Power and a Day"; 10.03, 8.24. "Sky's The Limit"; 3.00. Burlesque, 12.00, 2.45, 8.50.

GLOBE — "Amazing Mrs. Barnett"; 9.14, 12.00, 3.13, 6.32, 9.45. "Moon Is Down"; 10.22, 1.23, 4.45, 8.01.

MODERN — "Hitchhike To Happiness"; 9.10, 11.56, 2.10, 5.20, 8.05. "Between Two Women"; 10.30, 1.10, 4.30, 6.10, 9.25.

BEACON — "Crime, Inc."; 11.00, 1.52, 4.47, 7.40. "It's a Pleasure"; 9.30, 12.15, 3.22, 6.22, 9.20.

EXETER — Music For Millions"; 3.00, 9.00, 9.00.

METROPOLITAN — "Conflict"; 10.05, 1.05, 4.00, 6.50, 9.15. "Address Unknown"; 11.40, 2.40, 5.35, 8.25.

STATE — "Blood On The Sun"; 12.20, 2.50, 5.10, 7.30, 9.40.

ORPHEUM — "Hitchhike To Happiness"; 10.10, 12.50, 3.45, 6.35, 9.15.

PARAMOUNT — "Power and a Day"; 9.30, 11.25, 2.30, 4.50, 7.15, 9.45. "Sailor Out, Sister"; 10.10, 12.55, 3.45, 6.10, 8.40.

FENWAY — "Double Exposure"; 11.20, 1.40, 4.00, 6.20, 8.40. "Spotlight Canteen"; 12.30, 3.10, 5.50, 8.30.

OLYMPIA — "Address Unknown"; 10.45, 1.10, 3.15, 9.25. "Miss Annie Rooney"; 9.00, 12.40, 4.11, 7.50.

SOLLAY — "Mayor of Sweet Apple"; 10.45, 1.15, 5.45, 9.15. "Miss Annie Rooney"; 9.20, 11.10, 3.30, 7.30.

SOUTH STATION — France Fights Back; Dress Parade, That is Annie Rooney and other stars and newsreel. Continuous.

LAFAYETTE — "Great Dictator"; 10.12, 1.01, 3.18, 6.37, 9.24.

OLD SOUTH — "Top Cats & Dance"; 9.40, 12.29, 3.18, 6.07. Also, "Counter-Attack"; 10.50, 1.39, 4.28, 7.17, 10.07.

TRANSLUX — "Ghost of the Wind"; 9.20, 12.50, 4.00, 7.20, 10. "Three Is a Crowd"; 11.02, 1.30, 4.25, 6.15, 8.50.

TREMONT — "Ten Cents a Dance"; 9.10, 12.29, 3.18, 6.07, 8.56. "Counter-Attack"; 10.50, 1.39, 4.28, 7.17, 10.07.

UPTOWN — "The Unseen"; 3.00, 5.20, 9.10. "Patrick the Great"; 1.15, 4.40, 8. **GARDEN** — "Gone"; 11.25, 2, 4.36, 7.06, 9.35. "Desire," 9.55, 12.25, 3, 5.35, 8.15.

BARON OF SUFFIELD DIES

LONDON, June 26 (AP)—Death of Sir John Harbord, 37, eighth Baron of Suffield, was announced.

EXETER KEN 7067
MARGARET O'BRIEN
JOSE ITURBI
JIMMY DURANTE
JUNE ALLYSON
in
MUSIC FOR MILLIONS
-THURSDAY-
GOD IS MY CO-PILOT
A ROYAL SCANDAL

COLUMBIA PICTURES presents PAUL MUNI in Counter-attack
PLUS: "TEN CENTS A DANCE"
TREMONT and OLD SOUTH

THE OLD HOWARD
Historic Show Friday
TRUDINE
FRANK SILK
CHICKIE O'DELL
HARRY CONLEY
Cody & Cole—Chas. Harris
JUNE 25—LILI ST. CYR—MIKE SACHS

NEIGHBORHOOD DAILY MOVIE DIRECTORY

ARLINGTON

REGENT — B. Bartlett-S. Foster "THE CLIMAX"
DINNERWARE TO THE LADIES — Andrew Sisters-R. O'Neill "HER LUCKY NIGHT"
KENMORE SQ. — BACK BAY
KENMORE AIR-CONDITIONED — Dick Powell-Anne Shirley "MURDER MY SWEET" C. Miranda-D. Amechc "GREENWICH VILLAGE"
STATE — WILLIAM POWELL—MYRNA LOY "THIN MAN GOES HOME"

SOUTH STATION

SOUTH STATION — FRANCE FIGHTS BACK — A FILMED DURING OCCUPATION — GEN. "IKE" RETURNS — 1/2 HOUR PROGRAM

BROOKLINE

COOLIDGE CORNER — Air Conditioned — Rosalind Russell-Paris Carson "ROUGHLY SPEAKING" 2:15-5:55-9:30 — Richard Dix "Power of the Whistler"
BROOKLINE — Continuous. Air Conditioned — Dennis Morgan "GOD IS MY CO-PILOT" "SCARED STIFF" Jack Haley

CAMBRIDGE

UNIVERSITY KIR. 4580 — VERONICA LAKE Bring on the Girls — JOSETTE TUFTS
ROXIE—WED. & THURSDAY "DOUBLE INDEMNITY" And "A LADY TAKES A CHANCE"
LECHMERE — Jean Gabin "THE IMPOSTER" — Frances Langford "CAREER GIRL" (Documents)
CHARLESTOWN
THOMPSON SQ. — DOROTHY McGUIRE—JOHN HODIAK "A TREE GROWS IN BROOKLYN" — Also Short Subjects

DEDHAM

COMMUNITY — "EXPERIMENT PERILOUS" — J. Weissmuller-B. Joyce "Tarzan and the Amazons"
DORCHESTER
DORCHESTER — Cont. from 1 P.M. — "HOTEL BERLIN" — Arthur Lake "BIG SHOW-OFF"
DORCHESTER-MATTAPAN
MAGNET — 1 TO 11 — Donald O'Connor "PATRICK THE GREAT"
MATTAPAN — Gene Tierney D. Andrews "LAURA" — "Song of Texas"
EVERETT
CAPITOL — "Bring on the Girls" 1:27-8:19 — "Mummy's Curse" 3:56-7:00-9:59
PARK — A Sheridan D Morgan "Shoe on Every Horse" — P. Lane-R. Cansdale "Princess O'Rourke"
LYNN
LOEW'S — OPEN AIR THEATRE — Lynn Route 1A — DONALD O'CONNOR "THIS IS THE LIFE" — Anne Neagle "YELLOW CANARY"

MALDEN

GRANADA — CONT. 1:30-11 — MAL. 7650 — Free Parking — D. Morgan-J. Clark "God Is My Co-Pilot" "Hitchhike to Happiness"
STRAND — Tallulah Bankhead Anne Baxter — Charles Coburn "A ROYAL SCANDAL" And Bill Haley "SCARED STIFF" — Chorus: Tan Johnson "Between 2 Women"
MYSTIC — Mat. 1:45 P.M. — MAL. 7650 — Eve. 7:00 P.M. — Free Parking — D. O'Connor-P. Kelly "Patrick the Great" — Lionel Stadl-George Zucco "Fog Island"
ORPHEUM — MAT. 2:45 - EVE. 7:15 — SAT., SUN., HOL. CONT. — L. Hart-J. Gable "Sweet and Low Down" — Ann Miller-Jo Besser "Radio Was a Lady"
AUDITORIUM — MATINEE 1:15 — EVENING 7:45 — Jack Carson Rosalind Russell in "ROUGHLY SPEAKING" — also Selected Shorts
MAPLEWOOD — MATINEE 1:45 — EVENING 7:45 — Abbott-Costello "Here Come the Co-Eds" — Ann Sothern-Leon Errol "What a Blonde"

MEDFORD

MEDFORD SQUARE — MYS. 1000 — MAT. 1 to 3:30 — SAT. SUN. 1 to 31 — Eve. 6:45 — N. Merkel-R. Orbon "It's a Pleasure" — "BRING ON THE GIRLS" — In Technicolor — Also "Song of Texas" — "Identity Unknown"

NORTH STATION

LANCASTER — LAFayette 4050 — Cont. Daily — "THIN MAN GOES HOME" — Also "NO BEADY BUSH"

REVERE

REVERE-BOULEVARD — MAT. 1:45 — EVE. 7:00 — MARGARET O'BRIEN-JOSE ITURBI — MUSIC FOR MILLIONS — SHARED STIFF

SAUGUS

SAUGUS — MY AMAZING-GRAND ANDREWS SISTERS — WING AND A PRAYER — CARTOON - SELECTED SHORTS — LATEST NEWS EVENTS — DRIVE-IN THEATRES

SOMERVILLE

TEELE SQ. SOMERVILLE BROADWAY — DENNIS O'KEEFE-CONSTANCE MOORE "EARL CARROLL VANITIES" — Rich. Arlen-Cheryl Walker "IDENTITY UNKNOWN" — DINNERWARE TO THE LADIES

SOUTH END

NATIONAL — HANcock 2050 — Cont. Daily — Sonja Henie-V. O'Shea "It's a Pleasure" — Tom Neal-Adele Mara "Thoroughbred"

WATERTOWN

WATERTOWN SQ. — WAT. 2700 — Robby McDowell "THUNDERBIRD" — Bob Crosby "SINGING SHERIFF"

WEYMOUTH

LIBERTY — DRIVE-IN THEATRE — LIBERTY 1000 — "LIFEBOAT" — SELECTED SHORTS-CARTOONS LATEST NEWS EVENTS — CONT. DUSK TO MIDNIGHT — COMFORT INSIDE — COMFORT OUT-DOORS — DRIVE-IN THEATRES CORP.

WINCHESTER

WINCHESTER — Air Conditioned — Ample Parking — Merle Oberon "WUTHERING HEIGHTS" L. Olivier — Jane Withers "SHE GETS HER MAN" Leon Errol

WINTHROP-EAST BOSTON

WINTHROP — **STATE** — **ORIENT PALACE** — H. O'Brien-J. Horkl "MUSIC FOR MILLIONS" "BILL FOR ALEX" — Sonja Henie "IT'S A PLEASURE" "SING, NEIGHBOR, SING"

AIR-CONDITIONED
VISIT OUR
New Cocktail Bar
CONTINUOUS ENTERTAINMENT
Dine and Dance

The CAVE
BOYLSTON PLACE
Next Colonial Theatre
Van Rensselaer Pl.
Next Majestic Theatre

Jack Larkin's
RED COACH FARM
at Wayland—Now Open
RED COACH GRILLS
DAILY FRESH SEA FOOD AT ALL OUR GRILLS
BOSTON 43 Stanhope St.
DELICIOUS SHAD ROE
WAYLAND ROUTE 20
FROG LEGS SUPREME
HINGHAM ROUTE 3A
PLANKED HALIBUT
MIDDLEBORO Traffic Circle
INCOMPARABLE LUNCHEONS

50 SHORE'S MOST POPULAR NITE CLUB
DON CARLO'S RIVIERA
MANTASKET MOTEL-HULL 0310
2 FLOOR SHOWS NITELY
WITH MARIE CORD
NO COVER—NO MINIMUM
COMING SUN., ROSITA ROYCE

COOL · COMFORTABLE
RIO
FINEST FOOD IN BOSTON
2 SHOWS NIGHTLY & SUNDAY
PARTIES & BANQUETS
75 WARRENTON ST. LIB. 0122

ANTIC-FILLED . . . William Prince and Ida Lupino give short thrift to dignity in their co-starring comedy, "Pillow To Post," opening tomorrow on the Metropolitan screen.

'Back to Bataan' Forceful Bond-Buying Argument

By PEGGY DOYLE

Bataan, Corregidor, Leyte are names that forever will be associated with Jap atrocities and Filipino gallantry. In "Back to Bataan," RKO Radio, with the cooperation of a brilliant cast, the U. S. Army, Navy, Marines and Coast Guard and the government of the Philippines, has recreated recent events that permanently enshrine the defenders of the Philippines in the annals of human courage.

This current events classic was given a world premiere at the Keith Memorial Theater yesterday. John Wayne, the picture's star, and Fely Franquelly, Anthony Quinn, Beulah Bondi, Leonard Strang and Duckie Louie, importantly featured members of the cast; lovely Ellen Drew and other noted film stars made personal appearances throughout the day in connection with the opening-day showings of the film.

But with world attention focused on the South Pacific and civilized peoples unanimously determined on Jap destruction, "Back to Bataan" needs no additional attraction to make it compelling entertainment for all of us.

With its arresting story based on the real-life deeds of various American and Filipino figures in their heroic resistance to the Nip invaders, the picture has forcefulness, authenticity and the best bond buying argument yet offered.

FELY FRANQUELLI

Wayne plays the role of Captain Madden who, shortly before the fall of Bataan, is ordered into the hills of northern Luzon to organize guerrilla groups among the natives. The character is based on that of an American officer, whose name cannot now be revealed, who was sent by General MacArthur to do very much the job Madden accomplishes in the picture.

An old-and American school teacher snappy-eyed Fely Franquelli Bond, a resourceful native and a few Filipino acquaintances make up Madden's band of rebels who encouraged and organized guerrilla groups.

Most heart-stopping encounter is the infamous March of Death, from whose column a Filipino trial to the native resistance group is rescued by Madden's invincibles.

Wayne's leader for the guerrillas is a stalwart rebel, Anthony Quinn, as the rescued descendant of a Filipino patriot, and Miss Franquelli as the valiant girl radio commentator who pretends to be playing with the Japs are exceptionally fine.

"Back to Bataan" should deepen your admiration for the fighting Filipino guerrillas and quicken your march to the $18.75-get-you-$25 window.

'Conflict' Moves To Para-Fenway

"Conflict," the pre-Bacall Humprey Bogart starrer, moves over to the Paramount and Fenway screens from the Met tomorrow. It's a grim one, this story of premeditated murder which signals its plot in advance. Rose Sobart, as the wife who knows her husband has fallen in love with her younger sister and will not divorce him, gives a complete-ly believable performance. Bogart's stifled calm, his quiet desperation as he fears his mind is failing are portrayed with Bogartian expertness.

The one fly in the ointment is Alexis Smith's blandness and suddenly achieved plainness.

M&P THEATRES MOVIE GUIDE

WAR BONDS ON SALE AT ALL M&P THEATRES

LAST DAY! Bogart "CONFLICT"-"Swingin' on a Rainbow"

METROPOLITAN — TOMORROW

AIR-CONDITIONED

2 MAJOR FEATURES

IDA (lady, you'll) LUPINO SYDNEY (The Fat Man) GREENSTREET WM. (Objective) PRINCE "Pillow to Post"

ESCAPE IN THE DESERT — DORN — SULLIVAN — DANTINE

WARNER PICTURE

PARAMOUNT AND FENWAY "DILLINGER" SPORTING CHANCE

LAWRENCE TIERNEY • EDMUND LOWE • ANNE JEFFREYS — JANE RANDOLPH

OLYMPIA SCOLLAY MODERN

JOAN FONTAINE "AFFAIRS OF SUSAN" GEORGE BRENT

VAN JOHNSON "BETWEEN 2 WOMEN"

Also "MOLLY And ME" — Also "HITCH HIKE TO HAPPINESS"

CLEVELAND CIRCLE

CIRCLE Air Cooled. Mat. 1:45-Eve. 7:45
V. Johnson "BETWEEN TWO WOMEN," G. DeHaven "THE GREAT FLAMARION" Erich Von Stroheim,

ALLSTON-JAMAICA PLAIN

1:45 & 7:45 Capitol-Jamaica 1:30 & 7:45
Dav McGuire-Rob't Young-Joel McCrea-Gail Russell "ENCHANTED COTTAGE" "THE UNSEEN" "HITCHHIKE TO HAPPINESS" "A ROYAL SCANDAL" Saloon of 1943—June 29

ALLSTON

ALLSTON Ginger Rogers-Joseph Cotten 1:30 & 7:45 "I'LL BE SEEING YOU" Sta. 4410 Donald Barry "MY BUDDY"

CAMBRIDGE

CENTRAL SQ. M. 1:45-E. B. Air Condit. Lana Turner "KEEP YOUR POWDER DRY" Kay Aleridge "MAN WHO WALKED ALONE"

HARVARD Ginger Rogers-Joseph Cotten KIR. 4663 "I'LL BE SEEING YOU" Mat. 2-Eve. 7:45 Steve Brodie "The Great Mike"

CHELSEA

BROADWAY CHE. 2770. Mat. 2-Eve. 7:30 Sonja Henie-Cesar Romero "WINTERTIME" Faye Emerson "HOTEL BERLIN"

OLYMPIA CHE. 1861. Mat. 2-Eve. 7:30 Joel McCrea-Gail Russell "THE UNSEEN" Nancy Kelly "SONG OF THE SARONG"

DORCHESTER

CODMAN TAL. 4040. Mat. 2:30-Eve. 7:45 Dorothy McGuire "THE ENCHANTED COTTAGE" "BREWSTER'S MILLIONS" Dennis O'Keefe

FIELDS Tel. 3200. M. 1:45-E. 6:55-8:35 Dennis Morgan "GOD IS MY CO-PILOT" Jack Haley-Ann Sawyer "SCARED STIFF" WED.—9:30 A. M.—FREE KIDDIES' BOND & SAFETY SHOW—Western Features & Cartoons

FRANKLIN Tel. 5900. Mat. 2:45-Eve. 8 Robert Young "ENCHANTED COTTAGE" "BREWSTER'S MILLIONS" Dennis O'Keefe

DORCHESTER (Cont.)

MORTON GEN. 6300. Mat. Only 1:30 J. McCrea "The Unseen," & "Beach, Tough & Ready" Tonight—Extra Bond Premiere at 8 P. M. Danny Kaye "UP IN ARMS" Plus All Star Stage Show & Bond Auction—Admission by Bond Only

STRAND Mat. 1:30-Eve. 7:45. COL. 2200 Van Johnson "BETWEEN TWO WOMEN" Johnny Mack Brown "FLAME OF THE WEST"

UPHAMS Abbott & Costello Cont. 12:30 "HERE COME THE CO EDS" Tel. 6000 Robert Paige "HER PRIMITIVE MAN"

MATTAPAN

ORIENTAL AIR CONDITIONED Lionel Barrymore "BETWEEN TWO WOMEN" Nancy Kelly "SONG OF THE SARONG"

ROXBURY

RIVOLI Air Condit. Mat. 03CO. 1:45-7:45 Van Johnson "BETWEEN TWO WOMEN" Richard Dix "POWER OF THE WHISTLER"

DUDLEY Lee Carrillo-Tom Neal 1:45 & 7:45 "CRIME, INC." NIG. 0043 "YOUTH ON TRIAL"

HUMBOLDT Nie. 2300 Mat. 1:30 Eve 8 Wallace Beery-Tom Drake, "This Man's Navy" Also "Ever Since Venus" Ann Savage-Ross Hunter

SHAWMUT Wallace Beery GAR 1370. "THIS MAN'S NAVY" Ina Ray Hutton "EVER SINCE VENUS"

SOMERVILLE

SOM. 2700 Capitol-Bail Sq. SOM. 9434
Matinee at 2 P. M. Evening at 8 P. M.
SONJA HENIE "IT'S A PLEASURE" In Color
East Side Kids "DOCKS OF NEW YORK"

CENTRAL Mickey Rooney-Jackie Jenkins SOM. 7610 "NATIONAL VELVET" Pat Parrish-Jackie Moran "LET'S GO STEADY"

STRAND Buddy McDonald-Preston Foster SOM 0830 "THUNDERHEAD" Robert Lowery "DANGEROUS PASSAGE"

LOEW'S STATE ORPHEUM

COOL & COMFORTABLE

Doors Open • Orpheum 9:15 • State 11:1

TODAY CAGNEY "BLOOD on the SUN"

Last Times Sylvia Sidney

STARTS WED. M-G-M's "SON OF LASSIE"

IN TECHNICOLOR

Plus "GENTLE ANNIE"

GAYETY 2nd BIG WEEK

CONT. D.A.M. to 11 P.M.

CANNIBALS! HEADHUNTERS!

THRILLS—UNBELIEVABLE THRILLS!

"GOW"

WHERE THEY TRADE THEIR WIVES FOR PIGS! AND EAT THEIR OWN RELATIONS

FOOLS of DESIRE

GLOBE CONTINUOUS 9 A.M. TO 11 P.M.

NOW! ADULTS ONLY

Smashing THE VICE RACKET

Young Girls Bought and Sold Into Vice

CO HIT: Sir Cedric Hardwicke "MOON IS DOWN"

Fred ALLEN "IT'S IN THE BAG"

JACK BENNY DON AMECHE WM. BENDIX VICTOR MOORE RUDY VALLEE

NOW MAJESTIC

CASINO BURLESK

Cont. 9 A. M. to 11 P. M.

LOIS WEST JANE CARTER STEVE MILLS-NICKY NAOMI DUSK

Sat. Night, 2 Exc. Shows, 7:15 p.m.-10 p.m.

Hanover St., Off Scollay Sq. Burlesque at 12-2:30-8:30

UPTOWN Mont. and Mass. Aves Air Conditioned

Joel McCrea — Gail Russell "THE UNSEEN"

Donald O'Connor—"PATRICK THE GREAT"

BEACON

SONJA HENIE—MICHAEL O'SHEA "IT'S A PLEASURE"

LEO CARRILLO—"CRIME, INC."

TRANS-LUX

CLARK GABLE "CALL OF THE WILD"

CHAS. GORDON—"5-15 IS A CROWD"

RIALTO THEATRE

SCOLLAY SQ.

OPEN ALL NIGHT

THURS., ANDY RUSSELL IN PERSON

CAREFULLY AIR CONDITIONED

RKO BOSTON

IN PERSON BENNY GOODMAN and his ALL NEW ORCHESTRA

ON SCREEN PENTHOUSE RHYTHM KIRBY GRANT • LOIS COLLIER

CAREFULLY COOLED

KEITH MEMORIAL

BACK to BATAAN JOHN WAYNE

CO-HIT "SWING OUT SISTER"

AIR COOLED SHUBERT EVES 8:30 Mat. Tom'w

A NEW ROMANTIC MUSICAL

Marinka

STAGED BY HASSARD SHORT

PLYMOUTH AIR-COOLED

"GOOD NIGHT LADIES" 13 Final WEEKS

MATINEES TOM'W & SAT.

LOUDEST LAUGH SHOW OF THE DECADE!

SKEETS GALLAGHER • BEATRICE KELL

COOL COLONIAL SUMMER PRICES MATS.—WED. SAT

"SNAFU"

SITUATION NORMAL ALL FOULED UP

The Publix Prize Play

SYMPHONY HALL—COM. 1452

TONIGHT 8:30

POPS

ARTHUR FIEDLER—Conductor

CAMBRIDGE SUMMER THEATRE

Evelyn Hall Eve. 8:40

★ NEIL HAMILTON

"The Passionate Congressman"

Curtain 8:40 Sat. 2:40

Inc. $1.50 plus tax

WORLD PREMIERE! STARTS WED.

SHE MATCHED HER BEAUTY AGAINST HIS BRAWN

in the romance that shocked a nation

BING CROSBY PRODUCTIONS presents

"THE GREAT JOHN L."

starring LINDA DARNELL • BARBARA BRITTON

and introducing GREG McCLURE as "John L. Sullivan"

with OTTO KRUGER • WALLACE FORD • GEORGE MATHEWS • ROBERT BARRAT • LEE SULLIVAN as "Mickey" • EDWARD GRANT

Produced by FRANK D. BASTERY and JAMES EDWARD GRANT

Directed by FRANK TUTTLE • Released thru United Artists

MAJESTIC

Money to Loan | Money to Loan | Money to Loan | Automobiles | Employment for Men | Employment for Women

NEED A LOAN?

Apply by Phone!

HOW TO GET $100, $200, $300 OR MORE, QUICKLY, SIMPLY

To get cash quickly, phone Household for a salary, car or furniture loan. We can then have the money ready when you come in.

No Endorsers Needed

You can borrow up to $1000 without endorsers. Loans of $300 or less are made under state supervision. Monthly payments include all charges. No fees or other extras of any kind.

For Special quick service Phones: HUBbard 5858 Ask for Miss Evans

HOUSEHOLD FINANCE Corporation

BOSTON—4 OFFICES
294 WASHINGTON ST.—at School
2nd Fl. Old South Bldg. LIBerty 8544
110 TREMONT ST.—at Bromfield
6th Fl., Studio Bldg. LIBerty 5276
39 TEMPLE PL.—Cor. Washington
8th Fl., Blake Bldg. HUBbard 4143
90 BOYLSTON ST.—cor. Tremont
5th Floor, Little Bldg. HUBbard 5846

BROOKLINE
COOLIDGE COR. THEATER BLDG.
200 Harvard, 2nd Floor,
LONgwood 4471

DORCHESTER
AT UPHAMS CORNER
548 Columbia Rd., 2nd Fl. GENeva 4010

CAMBRIDGE
678 MASSACHUSETTS AVE.—2nd Fl
Central Sq. Bldg. TROwbridge 5321

MALDEN—2 OFFICES
9 SALEM ST., over Maldtown Co
Nat'l Bank, 2nd Floor MALden 0689
351 MAIN ST.—2nd Fl. MALden 7044

QUINCY
1372 HANCOCK ST.—3rd Floor,
Quincy Sav. Bk. Bldg. GRAnite 3332

WALTHAM
282 MOODY, 2d Fl. WALtham 2304

LYNN
7 WILLOW ST. Street 3rd Floor
at Central Square LYnn 3-0646

Licensed Nos. 55, 256, 309, 16, 155, 246, 66, 177, 6, 160, 79, 305

Household also maintains offices in Lowell and Salem

LOANS

MONEY IN 1 DAY

$25 TO $600 TO EMPLOYED MEN AND WOMEN on Your Name Only

333 WASHINGTON St., Room 407 ..... CAPitol 6960 License 83
145 TREMONT ST., Rm. 603, Opp. Boston Common HUBbard 7050 License 111
PARK SQ. BLDG., Rm. 1003, 31 St. James Ave. HANcock 4311 License 200
10 POST OFFICE SQUARE, Room 824, 100 Milk St. LIBerty 5703 License 218
CAMBRIDGE, 631 Mass. Ave., Room 203 ... TROwbridge 7705 License 159

LICENSED FOR LOANS OF $300 OR LESS

PUBLIC LOAN CORPORATION

We like to MAKE LOANS

Proof: 4 out 5 GET the money they ask for!

Since making personal loans of $25 to $7 0 is our ONLY business, you can depend on us doing our best to say "Yes" to you. Consider these extras:

1. Loans made to employed men or women; small pay-ments.
2. Reasonable cost $36for 3 mo. costs only $3.98.
3. Between-Pa. Day Loans.
4. Loans-By Mail

We'll appre ate a chance to say "Yes" Come in or phone.

$10 TO $600 OR MORE IN 24 HOURS. Licensed by state for loans of $300 or less.

For Quick Service CALL HANcock 5435 Ask for Miss Murphy

Personal Finance Co.

Personal FINANCE CO.

WHICH OF THESE 16 NEIGHBORHOOD OFFICES IS NEAREST YOU?

DOWNTOWN 40 Broad St. .... HUB 6740
DOWNTOWN 77 Summer St. .... HAN 6434
DOWNTOWN—80 Boylston St. .... HUB 1723
BROOKLINE 252 Harvard St. .... ASP 0084
CAMBRIDGE 519 Mass. Ave. .... KIR 2830
CHELSEA—429-431 Broadway .... CHE 2266
DORCHESTER—780 Dudley St. .... COL 5370
EVERETT—103 Broadway .... EVE 0606
MALDEN—431 Main Street .... MAL 5140
MEDFORD—10 High Street .... MYS 5600
NEWTON—313 Washington St. .... BIG 3061
QUINCY—8 Cranes St .... PRE 0700
ROSLINDALE—47 Poplar St. .... PAR 5800
SOMERVILLE—130 Dover St. .... SOM 3536
WALTHAM—311 Moody St. .... TRI 1750
WOBURN—325 Main St. .... WOB 2337

License Nos. 117, 27, 57, 160, 71, 185, 56, 197, 107, 199, 201, 138, 204, 33, 135, 205

Lower Cost LOANS

$60 to $1000 OR MORE

CASH YOU GET	ABOUT THIS MANY MO.	MO. PAY.
$75	$7.24	
100	9.66	
150	14.49	
200	24.14	
270	24.38	
470	43.55	

Before you get a loan anywhere, investigate our simple low cost loan service. No wage assignments, no embarrassing inquiries. Character is more important to us than security. Just come in or phone.

Clarford Con. of Bos. Comm Bk. ℞

1838—Fifty-seven years of Service—1945

WORKINGMEN'S LOAN ASSOCIATION

178-179 Tremont St. 3rd Floor Tel. Hub. 5060

Across from Boylston St. Subway Station

If you want a loan and cannot come to see us during regular business hours...

...simply phone for a special appointment

Amounts $10 to $300

FAMILY LOAN CORPORATION

BOSTON—License No. 92
295 Washington Street
2d Fl. Opp. Old South Meeting House
Telephone LAfayette 2322

DORCHESTER—License No. 43
1457 Dorchester Avenue
Fields Corner, next to Post Office
Telephone TALbot 0145

SOMERVILLE—License No. 96
7 Davis Square
Dreyfus Bldg., 2d Fl. (over Waldorf Cafeteria), Telephone SOMerset 5920

QUINCY—License No. 75
1459 Hancock Street
Room 205—Over Kresge's Dollar Store
Telephone GRAnite 6642

LOANS

$50 $100 $300

To Single and Married Men and Women on their Signature. Phone your application—Have the money without delay

79 Milk Street ... HUB 6876
480 Washington St. HUB 3167
30 Chauncy Street LIB 7138

Licensed Small Loan Companies

LOCAL FINANCE

AUTO, TRUCK & BUSINESS LOANS
New low rates. One hour service
ATLANTIC CORPORATION
926 Park St. Bldg., Boston. HUB. 1218

LOANS
AUTO OWNERS FINANCE CO., Inc.
20 COLUMBUS AVE. LIB. 9236. License 214

WE LOAN MONEY ON ALL MAKES OF CARS
ZENITH FINANCE CORPORATION
388 Commonwealth Ave. Lon. 1373

Learn and Earn

LEARN RADIO

VETERANS—CIVILIANS BECOME

Radio Technicians or Radio Operators

Learn to repair radio receivers and electronic devices. New classes June 25. Actual bench work. We also prepare for all U. S. Gov't operators' licenses. Call write or phone HANcock 8184 for catalog

MASS. RADIO SCHOOL
18 BOYLSTON STREET, BOSTON 16
Lic. by Comm Mass Dept of Educ

Furniture

Repossessed—Bal. Due $154.85

3 rooms furniture, including 3 piece bedroom set in maple finish, spring and mattress, two pull-over; 3 piece living room set in maple 9x12 rug (rest) 9x12 kitchen set square, 5 piece kitchen set with chrome and tables, pair boudoir lamps Responsible party can take over everything for $2.50 weekly after down payment

Supreme Furniture Co.
790 Washington St. or
Supreme Warehouse
491 Wash. St., nr. Broadway, Boston
Call LIBerty 8472 for appointment

FURNITURE BARGAIN $149

Household effects include bedroom, kitchen and parlor set, linoleum, lamp, 9x12 rug, etc. Sacrifice, $4.50 weekly for everything

NATIONAL FURNITURE CO.
791 WASHINGTON ST., BOSTON

Restore sagging upholstered furniture springs with "Sag-Pruf" patented process work done at your home. Guaranteed Chair $7.50, Divan $15.75. Tel. HUBbard 1033. SAG PRUF.

Employment for Men

Applicants for positions listed below must apply to the United States Employment Service, 9 Beacon St., Boston, or any other USES office

TRACKMEN WANTED
For Boston & Maine Railroad
RATE—45c per hour
Hours—with extra payments for overtime
GET YOUR PAY EVERY NIGHT
Ship Every Day Free. Call Ready for Work and Get Paid Same Day. Apply
GENERAL COMMISSARY CORP.
75 DOVER ST., BOSTON
Call Road Retirement Board 110 High St. Boston

VETERANS TO TRAVEL

Excellent future for two War II vets age 24-34, to travel with manager eastern states until fall then southern states for winter. See Mr. Miller, 10-2 Hotel Lenox.

CHEF & HELPER AT ONCE

Must be experienced. Good sal., rm and board. WORCESTER COUNTRY CLUB. Tel. Worcester 3-2904, ask for Mr. Malgren. Apply U. S. E. S.

ARTHUR'S

1427-29 BEACON ST. LON. 8512

BROOKLINE'S LARGEST TIRE DEALER

No Priority Needed—Why Not Have Best

Truck Type Grade 'A' Rubber Used Only

OPA Ceiling Prices

4.75-19 .. $8.50	6.25-18 .. $11.70
5.25-18 .. 9.55	6.50-16 .. 12.15
5.50-17 .. 9.75	7.00-15 .. 14.05
6.00-16 .. 10.50	7.00-16 .. 14.25
	7.50-16 .. $16.15

All Recapping Guaranteed
For the Life of the Tire
Send Check or Money Order
While They Last Prompt Service
Dealers' Inquiries Invited

CASH FOR YOUR CAR
WILL PAY OPA CEILING
SELECTED USED CARS
1-3 Down, 12 Months to Pay
WITHIN OPA CEILING PRICE

'41 Hudson 6 Dr. Sedan R&H .. $1165
'41 Willys 4-Dr. Sedan, R&H 950
'42 Stude. Champ 4 Dr., HR 1150
'38 Oldsmobile 2 Dr. Sedan, R&H 690
'38 Packard Club Cpe., R&H 750
'38 Chrysler Royal 4 Dr. Sed 700
'40 Buick Limited 4 Dr. Sed 1600
'41 Packard 2 Dr. Sedan 1075
'39 Stude. Comm. 4 Dr. Sed. 860

MYEROW BROS. CO.
15 BERKELEY ST. BOSTON HAN. 7365

MARKS MAKES THE MARKET

Cash in Full for Your Car
Come in. No delay. See Bob Worden
888 Commonwealth Ave.
LON. 9588—OPEN EVES.

Ford BRAND NEW MOTORS Mercury

OR immediate installation or delivery Complete, prompt Ford, Mercury and Lincoln service

FLIBERTY MOTOR CO., INC.
360 River St., Cambridge
KIR. 3820; near Memorial Drive

WE WANT Your Car
FLANAGAN & SEATON
Brookline Village
Alongside the Fire Station
Aspinwall 8476 or Longwood 0669

CAR WANTED

FOR MY BUSINESS. WILL PAY CASH. MR. BENJAMIN, PRO. 4070.

MR. WILLIAMS—GENEVA 9618

Wants Car From Private Owner. Will Pay Liberal Price. Spot Cash.

'36 Pontiac 8 cyl. 4 Dr. Sedan, R&H. ALG. 9220. 183 Brighton Ave., Allston. $395

'37 Chrysler Royal 4-Dr. Sedan, R&H. ALG. 9220. 183 Brighton Ave., Allston. $555

CARS WANTED 1920 TO 1942

Any Condition. South Boston 3414.

CASH—INSTANTLY FOR YOUR CAR
BEACON MOTOR SALES
MR. GOULD, REVere 2417

FORD '36 Tudor Touring Sedan, $225. With 10 OPA ceiling—Crane, 1356 Commonwealth Ave. BEA. 5016.

I WANT a good used car, any make or model. Call daily 9 to 5 for appointment. MRS. RICE, MAL. 3191

FREE Estimate on your car. FRANK GRANRONE, ELI. 8925

PRIVATE AUTO WANTED. ARL. 5916
CASH, ANY MAKE

Will Pay 8 P.A. Ceiling Price for Your Car
15 BERKELEY ST., BOSTON. HAN. 7365

USED CARS WANTED. TOP PRICES PAID
Tway Chev., 130 Hway, Somerville. Som. 3700

Automobile Insurance

PLATES AT ONCE

$5, $10 Down Payments
All Cars and Risks
JOHN E. McDONALD & SON
69 Broad St. Bos. 733. HUBbard 7469

$5 to $10 down. 1942 Plates at Once. New or Old Cars. Easy terms. Home calls. Open eves. D. HARDY DREWERY, 6th Flr., Harvard Sq. ELI. 0122 or 120 Main St. Rm. 32. ITR. 3070

Employment for Men

Applicants for positions listed below must apply to the United States Employment Service, 9 Beacon St., Boston, or any other USES office

Filene's

SUPPLY STOCKMAN (Warehouse)

VETERANS, APPLY TO MR. HALL
7th Floor, Employment Office

MEN WANTED AT MONSANTO CHEMICAL

Company's Everett Plant
Experience Not Necessary

EVERETT "L" STATION

MUST APPLY U. S. E. S. ONLY
110 PLEASANT ST., MALDEN

CHIEF ENGINEER

Experienced in the manufacture of compactors. Should be well versed in the theory of dielectrics and capable of directing the activities of a well equipped laboratory. This is an unusual opportunity for a capable individual. Reply stating full particulars regarding age, education and experience. Box K-853, Record-American

Employment for Men

Applicants for positions listed below must apply to the United States Employment Service, 9 Beacon St., Boston, or any other USES office.

PART TIME WORK

If you are able to work 4 to 5 hours every morning or afternoon, you may qualify for a part time position in our meat cutting department.

Excellent post war trade.

No experience necessary.

Boston Sausage & Provision Co.
Corner Hanover & Commercial Sts., Boston

GOOD JOBS FOR MEN

GENERAL FACTORY WORK
ALSO
MECHANICAL DRAFTSMEN
MACHINE DESIGNERS
EXCELLENT PAY
SPLENDID OPPORTUNITY
HOOD RUBBER CO.
Watertown
Apply U. S. E. S. Only

HOTEL Statler NEEDS

Maintenance Man, Bar Porter, Valet Pressman, Valet Runner, House Porter, Houseman, Night Cleaner, All Round Cook
Veterans Apply to Mr. Walder or Miss Coffey
Personnel Office, 56 Arlington St.
Evenings by Appointment

Filene's

SIGN WRITER

VETERANS, APPLY TO MR. HALL
7th Floor, Employment Office

RAILROAD JOBS
Engine House Workers

Many other jobs open—APPLY TO Employment Supervisor, North Station, or Railroad Retirement Board, 110 High Street, Boston

WALWORTH CO.
Corner of East First and O Streets, South Boston
- Trainees & Helpers
- Drill Operators
- Some Skilled Jobs

(Take City Point Car)
Must Apply U. S. E. S. Only

TURRET LATHE OPERATORS
TRAINEES
DETAILED DRAFTSMAN
FOUNDRY HELPERS
BENCH WORKERS
WELDERS' HELPERS
MANNING, MAXWELL & MOORE, Inc.
400 NORTHAMPTON ST., BOSTON
Must Apply U. S. E. S.

PLANT MEN
- Jobs with security
- N. E.'s largest dairy company
- Liberal employee benefits, opportunity for advancement

H. P. HOOD & SONS
500 Rutherford Ave., Charlestown
Must apply U. S. E. S. only

PRODUCTION WORKERS
COAL PASSERS
and LABORERS
Boston Woven Hose & Rubber Co.
228 Portland St., Cambridge
MUST APPLY U. S. E. S ONLY

R. H. WHITE'S NEEDS
Warehousemen
Veterans
May Apply Direct to MISS CONWAY
Employment Office

SCHRAFFT'S
REQUIRES
CLEANERS
Day or Night Work
BAKERY HELPERS
WAREHOUSE HELPERS
16 WEST ST., BOSTON
Apply U. S. E. S., 9 Beacon St.

SALESMEN

National advertising specialties manufacturing, gift line included. Territory open Post war security assured Large earnings possible An unusual opportunity. Phone Mr. McLean, LIBerty 9562 between 4-5 P. M.

Employment for Women

WOMEN and GIRLS

WE HAVE GOOD SUMMERTIME & REGULAR JOBS

Available. No experience necessary. Excellent Pay. Pleasant, light assembly work.

HOOD RUBBER CO.
WATERTOWN
Come by way of Harvard Sq.

Jordan's

SALESPEOPLE
FULL TIME
PERMANENT WORK
ELEVATOR OPERATORS
ONE WILL TRAIN
EMPLOYMENT OFFICE
31 BEDFORD ST.

SCHRAFFT'S
Needs
Waitresses
Apply 9-11 or 1-5 P. M.
16 WEST ST., BOSTON

HOTEL Statler NEEDS

Hostess, Waitress,
Floor Housekeeper (live out),
Pantry Worker, Night Cleaners,
Elevator Operator,
Maids (Day or Night)
Jobs with security, employee benefits, uniforms and meals furnished
APPLY MISS COFFEY
Personnel Office, 56 Arlington St
Evenings by Appointment

GIRLS & WOMEN
Clean light assembly work
Good pay. Good post-war opportunity.
RAYTHEON
Foundry Ave., Waltham

Cafeteria Assistants and Cooks
Part time and full time work
Hours Arranged
Walworth Co.
Corner of East First and O Street South Boston
Take City Point Car

Conrad's
Needs
MATRON
For light work in Cafeteria
Apply Employment Office, 9 Hamilton Pl

WALWORTH CO.
Corner of East First and O Streets, South Boston
WOMEN
- Light Assembly Jobs
- Cafeteria Counter Gir
- Stenographer

(Take City Point Car)

R. H. WHITE'S
NEEDS
SALES WOMEN
NIGHT CLEANERS
Apply MISS CONWAY
EMPLOYMENT OFFICE

GIRLS
16 YEARS AND OVER
SPINNING SILK
STEADY EMPLOYMENT
APPLY
N. E. SPUN SILK CORP
313 Western Ave. Brighto

Conrad's
NEEDS
WOMEN FOR SEWIN
Full time or 4 days a wee
APPLY EMPLOYMENT OFFICE
9 HAMILTON PLACE

Filene's
Will Train
WAITRESSES BUS GIRLS
PRESS OPERATORS
NIGHT CLEANERS
ELEVATOR OPERATORS
MISS DOHERTY
7th Fl Employment Office

Clothing—Furs

SUITS—TOPCOATS $16.75 up
WE DYE PANTS $3.00 - $4.95 up
DUNN-HILL Clothes 670 Washington St

Cash For Men's Used Clothes CALL MR. PHILLIPS BLU. 3488

Houses for Rent

Furnished 5-room bungalow near beach. Rent $75 month or 4 rooms partly furnished $125 month. All improvements. Will lease June 1st or August 1st Call Granite 2501

Business Opportunities

GENERAL STORE, fine business, modern fixtures, new building, all improvements, 6 rooms and bath, double garage, ½ acre, 4 miles Salisbury, Mass. $4500.00. Write Box K-892, Record Office.

Medical

PROSTATE KIDNEY-BLOOD & CHRONIC DISEASES
Dr. A. J. Castello, 32 Boylston St. Hours 9-8
FREE EXAMINATION & CONSULTATION
Mon. thru Sat. 9 a.m. to 5 p.m.
Dr. J. Welch, M. D., 18 Boylston St.

Sewing Machines

WANTED SEWING MACHINES
SINGERS $20 TO $125
Electric Appl. Co.
828 Washington St. HUB. 8584

Lost and Found

DON'T GIVE UP—YOU'LL DOG WON'T
LOST your dog or cat? Call ANIMAL RESCUE LEAGUE, 51 Carver st., Boston, Han. 9170. 10 a.m. to 5 p.m.

LOST—Stock cert., Ohio Brass, 6 shares, Class "B" Call Franklin 50

Monuments

Monuments at Right Prices. THOS. I. CRAIG 14 Federal Ave., Quincy. GRAnite 3607.

Okinawa Veteran Pleads 'Let's Gas the Japs Now'

By AUSTEN LAKE

A MARINE CAPTAIN, one of the early casualties from Okinawa, limped in and sat down by gradual degrees. He was sallow from malaria. There was a spasmodic twitch at the corner of his mouth and an oriental slant at the corner of one eye where a Jap ricochet had torn the tissue of a brow. And he said, "I read your piece on gassing the Jap . . ."

Austen Lake

He wished to testify, he said, that he'd heard the Okinawa marines groan a thousand times, "Why'n'hell don't they let us gas these b——s outa them holes?" And long before he'd died, he heard Lt. Gen. Buckner say, "If they'd give us gas we could save thousands of American lives."

The captain dragged thoughtfully at a cigaret and cast the butt away as a penitent might repudiate his sins. "It was like digging out rattle snakes with your bare hands," he said. "The Jap was burrowed deeply in thousands of little caves and holes, some of which had interjoining corridors and underground networks, filled with food and ammo and supplies.

"The only way to get 'em out, was to burn 'em out with flame-throwers or blast 'em out with hand grenades or satchel charges. But our guys doing the job had to creep in close and face a curtain of fire from rifles, rockets, machine-guns and mortars from almost every angle, including the rear. Because you might seal off the face of one cave only to have the rats run underground and pop out of another hole."

"Would Have Cut U. S. Casualties One-Third"

THE CAPTAIN SPOKE WITH AN impersonal tone as though he were sowing words in the winds. He made a sweeping gesture as one, sitting by the hearthside warmth of home, indicates the outside swirl of a wintry storm. "Out there," he said, "many of our guys died who would not have died if we had mustard gas or any of the vesicants which flow down hill like water and collect in any underground hollow.

"One well-placed gas shell would have done the work of 50 marines and uncounted tons of explosive, because mustard gas would follow the Jap down to the bottom of his hiding pits and kill him or drive him into the open."

The captain spat reflectively into the waste basket and there was a warm smoulder in his good eye. "Gas would have cut our casualties to a third or maybe less—O easy!" he said. "But our guys had to squirm along on their bellies and squirt jets of flaming oil into the mouth of those caves, one by one, for months, while our dead and wounded mounted. But with gas bombs and howitzer shells we could have saturated that island in a week or two from reasonable distances. We could've cleaned up what was left with mortar gas shells and hand grenades . . ." and he added, wearily, "like you said, 'What are we waiting for?' That's what we couldn't understand. Any of the seven basic kinds of war gases would've done it. I started out in chemical warfare myself and know what I'm talking about."

The seven basic types of war gases, he said, were catalogued as follows: (1) Chlorine, which spreads in a saffron-green cloud and has a picric, floral scent not unlike apple blossoms. (2) Phosgene, which is odorless and much like the concentrated carbon monoxide vapor emitted from millions of autos. (3) Mustard, the so-called "Satan" of all war gases, which smells like horse radish or garlic. (4) Lewisite, an American concoction now in Jap hands, one-fifth more potent than mustard and like the acrid odor of concentrated geraniums. (5) Chlorpicrine and (6) Diphosgene, both lung irritants that sniff like licorice, and (7) Adamsite, a smoke gas that causes great pain if breathed and smells like coal smoke. "Only the smells are innocent," said the captain.

There are a host of others, he said, all offshoots from the seven parent gases, some bearing jaw-cracking names like ethyldichlorarsine, which raises blisters and causes intense vomiting so that victims cannot use their gas masks and become easy prey for the more virulent types. And the lachrymatories, which affect the eyes and mucous membranes.

More Humane Than Flame Thrower

"IF THE AMERICAN PEOPLE IMAGINE that gas is an inhumane weapon," mused the captain from one side of his mouth, "they should see the remains of soldiers consumed by flame throwers, or by phosphorus shells or from jelly bombs. It's pretty revolting. And if I had to choose a way to die I'd take a neat bullet hole through the forehead or a good dose of gas."

The captain grinned mirthlessly on one side of his face where the muscles were not paralyzed. The other side remained a flaccid mask. "But the main thing is to get the job over as quickly as possible and if war gases will do it let's pour it on and keep pouring it ruthlessly. Nothing would make the Jap give up quicker.

"We are a great nation, but in many ways we're a gullible people ruled by stupid sentiments. Here we are abstaining from signing the gas warfare protocol at the Geneva convention where every other country except the US and the Japs agreed not to use gas. So we're legally entitled as you say to dump a million gas bombs on Japan today without breach of promise or violation of treaty. We have the stuff in quantity all packed and ready for delivery. And we do nothing about it while, because of official hesitancy, thousands of our guys die daily who don't need to die, and while the war drags into years instead of months. What kind of humanity do you call that?"

The captain rubbed the spider-like scar on his temple and you noticed he also wore a cordovan leather brace where the ulna bone of his left wrist had been injured. "I suppose," he said, as he propped himself to his feet, "I'd be court-martialled for this if I gave my name. But then I'm all done anyway. And if this'll do those guys out there any good it's a cheap price to pay."

B's Face Western Clubs

By BILL GRIMES

For the next two weeks, the Braves will be at home entertaining the Western clubs, which are making the second Eastern invasion.

Starting with a doubleheader tomorrow, the Braves will be hosts to the Cincinnati Reds for three days. Today's game, a playoff of a postponement, was rained out.

There were no National League games scheduled for today, but the Reds were rained out of two games on their first visit to Braves Field, so they were brought in a day earlier on this trip. Single games Thursday and Friday will follow tomorrow's bargain bill.

Mort Cooper

In five games played this season, Cincinnati has a one game edge over the Braves. "Bucky" Walters, who is said to be on the injured list, has chalked up two wins over the Colemen. Howie Fox received credit for the other Reds' win over the B's.

Mort Cooper and "Red" Barrett accounted for the two wins over the Reds. Cooper shut them out in Cincinnati and Barrett beat them here.

Cooper and Large John Hutchings will be on the hilltop tomorrow, it is expected. Over at Ebbets Field last Friday night, Cooper was obliged to quit after two innings because of a sore elbow. However, he felt well enough Sunday to go to the bull pen and warm up, in the event that Andrews got into trouble in the nightcap.

Before games Cooper has capsaicin, a powerful irritant with a cayenne pepper base, applied to his arm because of his chronic elbow trouble. He was at his best in Cincinnati but he could have contracted a cold in his arm in Chicago. After pitching four innings against the Cubs in the rain on Saturday, Cooper went down to the bull pen during the second game of a Sunday twin bill.

The official thermometer reading that afternoon was 42.9. But, Mort asked Manager Bob Coleman if he wanted him to get warmed up to be ready to go to Bob Logan's rescue. He kept warming up off and on for four or five innings, but Logan weathered the storm by virtue of four double plays which limited the Cubs to one lone run, despite the fact that Bob gave up 11 hits.

"Whitey" Wietelmann, who replaced Frank Drews, during the series with the Dodgers at Ebbets Field, will be at second base. He and Dick Culler comprise a smooth working second base combination. Incidentally, Culler made seven straight hits for the second time this season over the weekend.

Manager Bill McKechnie probably will use big Ed Heusser in one game tomorrow. He started against the Braves on May 20 but was relieved by Frank Dasso in the fourth after he had given up eight hits and five runs and "Red" Barrett coasted home to an easy victory.

Sox Sign Boy for $20,000

NEWARK, N. J., June 26 (AP)—Ted Del Guerico, 17-year-old baseball star of Newark Central High School, said yesterday he had signed with the Red Sox a contract and a bonus agreement which will pay him between $15,000 and $20,000 to play with the Scranton, Pa., team of the Eastern League.

Local sports authorities believed this was the highest amount paid in recent years by a major club to a boy still in high school. Del Guercio, an ace schoolboy pitcher, was sought by four other clubs—the Yankees, Cleveland, Philadelphia Athletics and Cincinnati.

Del Guercio said he planned to leave next Sunday to join the Scranton team, and that his contract calls for a Scranton salary of $100 a week. The contract was signed yesterday at the Del Guercio home where, Ted said, Jack Egan, Red Sox scout, left a $5000 check as a bonus down payment.

Del Guercio, who will not be 18 until December, will be graduated from Central High next January. It is understood the Red Sox will permit him to finish his schooling and that he will play baseball only during the summer months.

The six-foot-two-inch pitcher, who weighs 195, has attracted the attention of coaches and scouts by some of his power hits, particularly in a greater Newark invitation game against Columbia when he slugged a 425-foot home run to centerfield. He also has been considered one of the State's better shortstops.

Discharge Seen Soon For Nats' Lewis

WASHINGTON, June 26 (AP)—The Washington Post said today it had learned that Capt. John K. "Buddy" Lewis, former Senators' star, will be released from the Army "next month."

A dispatch said Lewis, stationed at a field near Indianapolis, Ind., after service as an Army transport pilot in the China-Burma-India theater, will be given an honorable discharge within 30 days and will return to the Senators immediately. Lewis joined the Air Force in 1941.

Lewis has a lifetime batting average of over .300 and played both third base and the outfield for the Senators.

Minor Leagues

By the Associated Press

YESTERDAY'S SCORES

INTERNATIONAL LEAGUE

Toronto 6, Jersey City 1.
Newark 10, Rochester 6.
Buffalo 5, Syracuse 5.
Only games scheduled.

AMERICAN ASSOCIATION

St. Paul 7, Toledo 2.
Minneapolis 9, Columbus 4.
Indianapolis 5, Kansas City 2.
Milwaukee 4, Louisville 3.

BRAVES FIELD

Double-Header Tomorrow at 1:30

BRAVES vs. CINCINNATI

Seats at Filene's Men's Store. HUB. 2100 and Braves Field. STA. 9000.

Top Weight for Pavot And Polynesian Here

By DAVE WILSON

Mrs. P. A. B. Widener's Polynesian, winner of the Pimlico Preakness, and Walter M. Jefford's Pavot, hero of the Belmont Stakes, have been assigned identical top weight of 126 pounds for the July 4 running of the $25,000 added Yankee Handicap at Suffolk Downs.

Hoop, Jr., the Kentucky Derby victor, who was an early nominee for the Suffolk classic, has been declared out of the one mile and three-sixteenths race by Owner F. W. Hooper because of the bowed tendion the colt suffered in the Preakness Stakes. But practically every other topflight three-year-old is among the half hnudred eligibles.

The complete list of eligibles and weights leased yesterday by Racing Secretary Charles J. McLellan: Darby Dieppe and Jeep, 122; Galorette, 120; King Dorsett and Rick's Raft, 118; Kewey Dee and Pericles, 116; Ship Call and Alexia, 115; Burning Dream, Beldine and Son Admiral, 114, War Jeep and Sea Swallow, 113, Alabama, Adonis, Hillyer Court, Michaelo and Trymenow, 112.

Next in line comes Bail Bond, Bull Play, Cataclysm Helioptic, Hedron, Jim's Boy, Ox Blood, Pindus and Paper Mill at 110 pounds; Nowadays, 119; Jackajones, Service Pilot and Turbine, 108; Belwyn and Red Pixie, 107; Collete and Hammer-Lock, 106; Winsome Lad, Algahad and Segula, 105; Allison Peters and Poco Mas, 104; Blen Pal, 103; Bayern and Johnsport, 102; and Slender Lady, Yavapai and Thor Barton at 101.

Occupants of the press box at Suffolk Downs were saddened yesterday by the death of Mrs. Edwin Welch, wife of the well-known turf writer. Besides her husband, the late Mrs. Welch is survived by two sons, Rodger and Ralph, a key man in the mutuel department.

Funeral services will be conducted on Thursday at 9:00 a. m. at St. Margaret's Church, Lowell, Mass.

Detroit Race Meet Closing Threatened

DETROIT, June 26 (AP)—General Manager Lewis of the Detroit Racing Association today threatened to discontinue the current meet at Fair Grounds if horse owners and trainers do not show more cooperation.

Entries at the park have been limited since last week when an epidemic of claiming broke out. Horse owners said that six of the nine starters in last Thursday's fifth race were claimed.

Tami Mauriello Stops Lou Nova in 2 M. 20 Sec.

By JACK CONWAY

TAMI MAURIELLO, New York heavyweight, only required 2 min. 20 sec., to knock out Lou Nova of California, before 7334 cash customers at a Goodwin A. C. show staged at Fenway Park for the Christopher Columbus high School.

Referee Johnny Martin counted Nova out as he went to the canvas for the second time.

Tami Mauriello

It was one of the most one-sided heavyweight bouts ever staged in Boston. Nova did not land a single effective punch.

Mauriello, weighing 197 pounds, swarmed over Nova at the opening bell. He rushed Lou back against the ropes, and belted him with short blows around the head.

Mauriello suddenly pulled back and caught Nova flush on the jaw with a left hook. The Californian dropped to the canvas, and rested on his knees while Referee Martin counted to nine.

Back on his feet Nova was crowded against the ropes by Mauriello. One of Tami's right hand punches had opened a gash over Nova's left eye. It was apparent at this stage of the bout that Nova would not last very long against the surges of his youthful opponent.

Mauriello was fast for a man his size. The fact Nova insisted on retreating made it easier for Mauriello who finally found the range for left and right hand punches to the jaw.

Nova looked pitiful as he kept going backwards. One of Mauriello's overhand rights crashed on Lou's jaw and the latter went to the canvas. This time Nova's head rested on the resin covered canvas.

Timekeeper Freddy Clause tolled off the count. At 10 Nova was still struggling to get up, and Referee Johnny Martin waved him to his corner.

Jimmy Johnston gave Nova first aid and the big boxer responded quickly. On his showing against Mauriello it is apparent that Nova is on the way out as a leading heavyweight.

Lou has been talking about going into the show business. As an actor, he will never earn the money and gain the prestige he could have acquired as a top flight heavyweight.

* * *

Mauriello Unmarked

MAURIELLO came through the bout unmarked. He has probably been given many a better workout from a sparring partner than he received from Nova.

Even at 197 Mauriello looked overweight. He would do better if he were to take off 10 to 15 pounds. Mauriello will do all right against second and third rate heavyweights, but he would have his troubles winning if pitted against a first class heavyweight in his present condition.

Mauriello had such weak opposition from Nova that it was impossible to decide whether he has enough fistic class to give a good account of himself against Billy Conn or Joe Louis.

Tami did not look like a ring sensation, and he does not appear as a great threat to Joe Louis. The "Brown Bomber" will not have to have all of his former ring class to knock off the kind of opposition he will be called upon to face.

The show failed to come up to expectations financially. While the advance sale was large, the door sale fell down. The warm weather and substitutions in two bouts took some of the fire out of the card.

It was also quite evident that Boston and New England fans do not get enthusiastic over a show featuring out-of-town boxers. Before the boxing game will reach the fistic heights here it will be necessary for the promoters to develop some first-class local boxers.

* * *

Zanelli Is Defeated

NAVA ESPARZA, Mexican welterweight, won the unanimous decision over Ralph Zanelli of Providence in ten rounds. Nava was too fast and elusive for Zanelli. In the last few seconds of the tenth round, Zanelli dropped Nava to the canvas with a left hook to the jaw.

In the ninth session, Nava was pushed through the ropes, but got back into action without delay.

Nava is a fast, flashy boxer. He opened up at times and blazed left and right punches to the jaw. The slow moving Zanelli found it difficult to keep up with the fast pace set by Nava.

The gambling element, which had made Zanelli a 5 to 1 choice, was handed a severe jolt.

Oscar St. Pierre of New Bedford kayoed Tommy Murray of Montreal in 1m., 47s. A left hook to the jaw staggered Murray, while a left hook to the stomach dropped the Canadian to the canvas where he was counted out by Referee Johnny Martin.

Wilfie Shanks of Montreal won on a technical knockout over Jackie Caparell of Roxbury in six rounds. Referee Joe Zupuistus halted the contest after Caparell had suffered an eye injury.

Shanks was leading by a comfortable margin when the bout was stopped.

Dilboy Show Draws — Providence Boys

Entries from Providence, R. I., continue to pile up in the opening amateur bouts of the season to be held at Dilboy Field, Somerville, tomorrow night by the George Dilboy Post, VFW. Bantamweight Tony Oliva and heavyweight Frank Cotoia have joined their names to the original group who filed as a team.

Previously entered were Amando Perry in the 118's; Tony Arougio and Don Ashley in the 126's; R. I. champion Benny Delgardo in the 147's.

Competition will be in all classes from the 118's to the heavyweights. Entries may be filed with Fred Russo, 371 Summer st., Somerville.

Boston Track Meet Deadline Tonight

The annual city of Boston track meet, under the auspices of the N. E. A. A. U. in conjunction with the park department, will be held at Franklin Field at 10 a. m. on July 4. The program will consist of 14 events, including a 50-yard dash for servicemen.

ACNE SUFFERERS:

Do not be afflicted with blemishes and oily, coarse pores. Let me heal and condition your skin. Internal and external treatment if necessary. Come in if possible, or send for Form B., fill in and return with $3.00 and Diet Regime will be sent. My invisable Poison Ivy Lotion quickly kills ivy poison. Priced $1.65 and $2.65.

APHEA BRADBURY

Skin Specialist, Est. 1917

518 6652. 453 Wash. St. Opp. Jordan's

Suffolk Race Results

FIRST RACE—Super Foot (Turnbull), 11.80, 4.40, 3.20; Cake Gravy (Pratt), 3.40, 3.00; Milk Route (Martin), 5.60. Off 2:34½. Also—Jack Reaper, Jack Rubens, Bright Arc, Wake Robin, Celtics.

SECOND RACE

1—Light Count (Turnbull)
2—Lazy Bones (Moore)
3—Mister Chat (Bros)
4—Rethenb Sis (Basile)
5—Communicate (Pratt)
6—Yavapai (Crowell)
7—Will Markham (McMullen)
8—Foxwise (Eccard)
9—Hoodoo Lady (Chaffin)
10—Jemima (Calvert)
11—Chesting (Soabo)
12—Karen Q. (Snyder)

FIRST	SECOND	THIRD
5	8	1

Tom Holmes' .386 Paces Batters

Consistency seems to be paying off for the Braves' Tommy Holmes and the White Sox' Tony Cuccinello in the major league batting races, according to the Associated Press.

These two continued to head the parade in their respective leagues through Sunday's games with averages virtually unchanged from the previous week, but a new set of challengers had come along.

Holmes, with 10 hits in 25 times at bat, raised his average one point to .386 last week while Cuccinello's mark dropped five points to .342 with only seven blows in 23 at bat. Neither had a rival within shouting distance, however.

The leading batsmen (based on 150 or more times at bat):

NATIONAL LEAGUE

	G	AB	R	H	PC
Holmes, Boston	58	246	60	95	.386
Rosen, Brooklyn	53	213	48	78	.366
Kurowski, St. Louis	54	199	39	71	.357
Cavarretta, Chicago	55	207	41	73	.353
Ott, New York	61	226	41	77	.341
Olmo, Brooklyn	59	233	39	80	.335
Reyes, New York	54	212	24	71	.335
Basinski, Brooklyn	56	188	22	58	.309
McCormick, Cincin.	54	209	25	64	.306
Hausmann, N. Y.	62	255	32	76	.298

AMERICAN LEAGUE

	G	AB	R	H	PC
Cuccinello, Chicago	59	199	28	68	.342
Case, Washington	51	205	28	67	.327
Etten, New York	56	200	35	64	.320
R. Johnson, Boston	59	223	31	70	.314
Peck, Philadelphia	37	150	17	47	.313
Stephens, St. Louis	50	199	36	62	.312
Stirnweiss, N. Y.	56	227	45	70	.308
Estalella, Phila.	57	209	27	62	.297
Cramer, Detroit	57	212	30	62	.292
Hockett, Chicago	42	169	11	49	.290

Standings

NATIONAL LEAGUE

Club	Won	Lost	P.C.	*G.B.
Brooklyn	37	22	.627	—
St. Louis	33	25	.569	3½
Pittsburgh	32	26	.552	4½
New York	33	28	.541	5
Chicago	29	25	.537	5½
BOSTON	28	28	.500	7½
Cincinnati	24	30	.444	10½
Philadelphia	16	48	.250	23½

*Games behind leaders.

GAME TODAY
Cincinnati at BOSTON, 3:30.
Only game scheduled.
TOMORROW'S SCHEDULE
Cincinnati at BOSTON (2).
Pittsburgh at New York (2).
St. Louis at Philadelphia, night.
Chicago at Brooklyn, night.

AMERICAN LEAGUE

Club	Won	Lost	Pct.	*G.B.
Detroit	35	22	.614	—
New York	33	23	.589	1½
BOSTON	30	27	.526	5
Chicago	31	28	.525	5
Washington	27	28	.491	7
St. Louis	25	29	.463	8½
Cleveland	23	31	.426	10½
Philadelphia	20	36	.357	14½

GAME TODAY
New York at St. Louis, 3:45.
Only game scheduled.
TOMORROW'S SCHEDULE
Washington at Detroit, twi.
BOSTON at Chicago, night.
New York at St. Louis, night.
Philadelphia at Cleveland, night.

MONTZ TO FACE MORAN

PHILADELPHIA, June 26 (INS)—Bob Montgomery, world's lightweight champion, today signed to meet Nick Moran.

At Charles Town

TRACK FAST

FIRST RACE—3 and up, about 4½ f.

Rhyme Maker (Edens)	3.10	2.40	2.20
Uncle Oil (Palumbo)	—	4.80	2.60
Time Her (Carrillo)			2.40

Off 1:47½. Time—:50 3-5. Also—Prince Sex, Shalleen, Rockheim, Grades, Two Pins.

Double: R'ue Maker, Supreme F'x, $24.80.

SECOND—4 and up, abt. 7 f.

Supreme Flag (Grant)	10.20	4.20	3.60
Pete's Prince (Sheaffer)	—	2.20	2.20
Light Glance (Martinez)			5.80

Off 1:18. Time—1:29 3-5. Also—Louis L., Kittiwake, Sunny Del, Palkin, Col. Scott, Somerville.

At Aqueduct

TRACK FAST

FIRST RACE—3 and up, 7 f.

Herodotus (Huizmann)	11.10	5.20	4.10
First Stage (Snider)	—	3.50	2.80
Balladry (Lindberg)			6.50

Off 1:30½. Time—1.28. Also—Fail Flight, Johnnie Maginn, Brown Mountain, Shadows Fall, Abrego, Smart Stuff, Errant Lass, Imperius Fox, (Francis Marion, (Sickle Boy, (Auber. (Field.)

DOUBLE—Herodotus, Sason, $203.80.

SECOND—2 yrs., 5½ f.

Sason (Maschek)	24.20	13.00	8.50
Schoolman (Guerin)	—	6.10	4.70
Carol (Snider)			6.50

Off 2:09. Time—1:09. Karenette, Muy Triste, Congo Song, Grand World.

3 Dog Racers Face Court Over Purses

Three of the greyhound owners who allegedly have refused to race their dogs at Wonderland Park, Revere, unless the purses are upped from $4000 to $7000, were brought into Lynn District Court today by the Revere Racing Ass'n, then freed on personal recognizance for a hearing Thursday.

The association was represented by David Burstein as counsel. John J. Foley of Lynn and William Sevinor of Boston were attorneys for the dog owners, who were allowed to go by Judge Ralph W. Reeve.

It is charged by the Revere Racing Ass'n that the three owners, Daniel Marsh, 55, Arthur Wilson, 56, and L. W. Randall, 45, had planned to leave the state which the association avers is in direct violation of the contract entered into with their body by the three men.

The dog owners appeared before the Racing Commission several days ago to protest against the reduction of the Wonderland Park dates from 100 to 50. At the time Commr. Bayard Tuckerman, Jr., declared that he felt that the dog men were entitled to more money from the dog racing profits.

The dog owners later drew up their petition asking that the purses be increased from $4000 to $7000 a night. With 50 nights of racing, this meant an increase of $150,000.

The dog owners talked of shipping their kennels to Florida, where there is summer racing, if their demands were not met.

There were numerous conferences between officials of the track and the dog owners, but no agreement was reached. Then followed the ending of the schooling and the track taking legal action to protect what it considers its rights.

Taunton Entries

FOR TUESDAY, JUNE 26

FIRST RACE—FUTURITY

1	Aileen's Choice	5 Royal Canadian
2	Thomas	6 Linko
3	Poverty Pam	7 Ringer
4	Ground C'mander	8 Kit Rollin

SECOND RACE—5-16 MILE

1	Thalia	5 Hack
2	Red Cole	6 Old Blue
3	Taunton Girl	7 Spat
4	Speeding John	8 Crafty Clerk

THIRD RACE—5-16 MILE

1	Lugger	5 Sea Worthy
2	Mindful	6 More Ready
3	Make Up Again	7 Johnny Eager
4	Marlie May	8 Nongag

FOURTH RACE—FUTURITY

1	Ben Rollin'	5 M'Knothead
2	Toddy	6 Rollins
3	Harmony Player	7 Ottowin
4	Just Beware	8 Supree Command

FIFTH RACE—5-16 MILE

1	Hustle Home	5 LaJune
2	Sudy	6 Muddy
3	Carolina	7 Lucky V.
4	Dynamic	8 Scrapbook

SIXTH RACE—5-16 MILE

1	Sister Margaret	5 Leola's Gangster
2	Sparky Boy	6 What To Do
3	Field Patrol	7 Silent Pearl
4	Phantom Player	8 Leeway

SEVENTH RACE—FUTURITY

1	John Porth	5 Always H'py Bert
2	Royal Sage	6 Foxy Bart
3	By Surprise	7 Booker
4	Little Princess	8 Heart's Delight

EIGHTH RACE—5-16 MILE

1	L. M. K.	5 Gold Idol
2	Ready Hook	6 Sky Shepherd
3	Rinzaide Maizie	7 Lana Lee
4	Sammie Nancy	8 Sea Hound

NINTH RACE—5-16 MILE

1	Army Boy	5 Blue Souja
2	Speck Burk	6 Flashy Sir
3	Pre-Flight	7 Donna Rae
4	Air Master	8 Cameron

TENTH RACE—¾ MILE

1	Mr. Elmer	5 Relic
2	Juno	6 Hickok
3	Bi Deli	7 Lucky Rube
4	Kite Kite	8 Johnny Bush

BASEBALL TRY-OUTS

FENWAY PARK BOSTON

June 27, 28, 29, 30—10:30 A. M

Operated by BOSTON RED SOX

Under Supervision of Sec. Tenorer, Farm Director

Assisted by Several Red Sox Scouts

All boys, 16 to 21 years, desiring an opportunity in Professional Baseball are invited.

Games will be played last two days and INSTRUCTION given to Survivors of Initial Workouts. (Boys eligible for American Legion Baseball cannot participate.)

Players must have their own uniform, shoes and glove.

Scratches

AT SUFFOLK

1—Air Brigade, Nanny Bones, Psychic Rate, Easy Blend, Over Ice.

2—Pilate's Own, Helen of Paris, Taxi King, Fire High.

3—Laboulaye.

4—North Fire, Diego Red, Ramsey.

5—Blue Line, Blenette, Sir Alfred, Gothic, Amazed, Plane Spotter.

8—Tidy Reward.

8—Shaheen.

Cloudy and fast.

AT PASCOAG

1—Ali Steele.

6—Gunnery.

AT AQUEDUCT

1—In Thanks, Dagger.

2—Butchie.

3—Sheila May.

7—Grandpal.

Cloudy and fast.

AT DELAWARE

1—Pilot Star, Tedious Miss, Sunset Boy, Skip Bid.

2—Ossabaw, Fieldfare.

2—Red Shoes, Popo Lass, Bradley's Gift, Innishmore.

4—Topmoney, War Agent.

5—Cellarette, We Hail, Threeply.

6—Flying Tartar.

7—Sungino, Razor Sharp, Straw stack, Eternal Peace, Flemingsburg.

Drizzling and good.

AT ARLINGTON

3—Dinner Guest, Sanab.

4—Summer Night.

5—Jacalitos, Kentucky Rose.

6—Final Reward, Double Duty, Campanula, Bayadere, June T., Patruska.

Cloudy and slow.

Blended Whiskey, 86 proof, 65% grain neutral spirits GOODERHAM & WORTS LTD. Peoria, Illinois

THEY'LL DO IT EVERY TIME

By Jimmy Hatlo

WHY IS OLD LADY GRIMES WATERING THAT DISGRACE SHE CALLS A FRONT YARD? YOU COULDN'T EVEN GROW CACTUS THERE WITH 40 DAYS OF RAIN.
THE FIRST IS ALWAYS GARDEN DAY OVER THERE. THE BOARDERS DO THE DIGGING, WHILE SHE DOES THE IRRIGATING.
ROOM AND BOARD
GOOD MORNING MR HOCKWATCH. IT'S A FINE MORNING FOR THE FIRST OF THE MONTH, ISN'T IT?
IF YOU GET BY HER WITHOUT BOUNCING, YOU'RE A BETTER MAN THAN I AM, GUNGA DIN.
THE POOR OLD LAWN AT THE PRUNE PALACE GETS A DRINK JUST ONCE A MONTH.
Thanx To GEORGE KRISMOY LOS ANGELES, CALIF.
©1936 INT. FEATURES SYNDICATE, Inc. WORLD RIGHTS RESERVED.

Camilli Starts Work For Comeback at Bat

By HERB FINNEGAN

CHICAGO, June 26—Dolph Camilli accompanied the Red Sox to Great Lakes today for an exhibition game with Bob Feller's Blue Jackets. "Nice soft touch for you, first day out," quipped Joe Cronin as Camilli gulped.

The former Brooklyn first baseman who won the league's most valuable player award in '41, has stepped to the plate only 14 times this year, and the prospect of looking at Feller's fireball wasn't particularly appealing.

Dolph Camilli

There was little chance that he'd play, however, Cronin wanted him along so that he could brush up on his batting in pre-game practice.

He needs plenty of work to regain the eye and stroke that made him feared for years by N. L. pitchers. But, as he said, "I haven't been away half as long as Greenberg."

Camilli quit the majors when he was traded to the Giants at the close of the '43 season. Last year he managed Oakland in the Coast league, played 113 games, batted .289 and fielded .990. This year he made 6 hits in 14 trips, three of them doubles, one a homer.

He was always a long hitter, and if he can recapture 70 per cent of his N. L. form the Red Sox power trio of Metkovich, Johnson and Camilli should eclipse the Tigers' Cullenbine, Greenberg and York.

He appeared to be in excellent physical trim, though a trifle heavy through the chest. "I need to look at plenty of major league pitching again before I step into the lineup," he admitted.

Though Cronin said he planned to use him as a relief man and pinch hitter in the double-header season ahead he'll see plenty of action if he still hits that long ball.

In '37 he hit .337 for the Phillies, and in '41 he hit 34 home runs, batted in 120 runs, hit .289 for the pennant winning Dodgers. He's not as old as Bob Johnson of the Sox, nor Joe Kuhel of the Nats, both of whom are more than holding their own with the younger set. And he looks strong as a bull.

* * *

Camilli is the father of six children. He's a brother of the late Frankie Campbell, killed in a prize-fight by Max Baer. He sold the plane that gave Larry McPhail so many headaches in Brooklyn but hopes to buy another one after the war. He's rooming with Johnny Lazor, one of the quietest men on the club. He'll wear No. 28, Joe Bowman's old uniform.

Emmett O'Neill will pitch the night game against the White Sox tomorrow, and Cronin is toying with the idea of giving Randy Heflin a starting spot against the men of Dykes.

Famous CUSHION COMFORT "RE-ZIL-ARCH" PAT. OFF. U. S.

GUARANTEED

Cushions Every Step

Highly recommended Worn by thousands

Foot Sufferers Enjoy Foot Comfort

Wear Famous Cushion Combination Inner-Longitudinal and Metatarsal "RE-ZIL-ARCH"

Made to order while you wait

Positively no extra!

Office Hours 10 A. M. to 5 P. M. Evenings by appointment. No office fee

Come in or Write for Free Illustrated Folder

EVERETT FOOT CUSHION COMPANY

540 FERRY ST. EVERETT, MASS

Phone EVerett 1679

Advertisement

Rheumatic Happy; Relieves Pain Quick

Thousands of sufferers from the torturing pains due to rheumatism, sciatica, lumbago, neuralgia and neuritis—are mighty happy over their discovery of NORITO. Now they have found a quick-acting formula which speedily relieves those exhausting muscular aches and pains. NORITO is trustworthy and dependable—really works fast. If you want to feel again the joy of relief from pain—so you can work in peace and sleep in comfort—be wise and try NORITO under the installed guarantee. If the very first three doses do not relieve that cruel pain to your satisfaction—your money will be refunded. Don't suffer. See your druggist today and get NORITO on this guarantee.

Advertisement

SKIN TROUBLE?

Joyful news to sufferers of externally aggravated common skin conditions. SARBTAL brings relief in 3 ways, 1st—It relieves itching and pain. 2nd—Aids removal of epidermis scales. 3rd—greaseless. SARBTAL—Professionally prepared medicated vanishing compound brings this prompt easing of surface skin distresses. ACNE, TOE ITCH, ECZEMA, PSORIASIS, RECTAL IRRITATIONS. Caution, use only as directed. At your druggist. Mfd. by Hillcrest Labs., Spring Valley, N. Y.

Advertisement

Roslindale Uses Harry Stevens

Finally finding the win column in the Park Department twilight league, the Roslindale Town Team intends to visit it more often and drags its welcome mat out tonight in the person of Harry Stevens, the former English High strikeout king who has hooked on with the Town Teamers for the duration of his 30-day Marine furlough.

The champion schoolboy whiffer has already appeared in the Roslindale lineup as an outfielder and has worked himself into shape for tonight's go against the Linehan Club at Fallon Field in Roslindale.

The Hicks Engineers travel to the Lee Playground in South Boston to meet the Navy Yard A. A.

The final game of the evening brings the Crosby Club and Dick Casey aggregation to the fore at the Fens Stadium where a goodly crowd is expected to watch the two most evenly matched clubs in the league battle it out.

WHEN YOUR UPSET STOMACH FEELS AS IF IT IS ON FIRE!

Try FOR AMAZING RELIEF WITH FENUGREEK TEA

FENUGREEK TEA IS A NATURAL HERB!

FENUGREEK is a natural herb that has given results to many when other methods seemingly failed. It has often been said that FENUGREEK TEA is "A Cup of Good Health from the Good Earth."

A cup of this very pleasant tea is taken before meals (and upon retiring). This mixes with the food in one's stomach, thus helping to absorb by solvency, the poisons that may sometimes foster stomach troubles. It thus often acts quickly to help relieve gas pains, acid-indigestion, sourness and belching.

Headaches, backaches, and that tired-out feeling are often caused by toxic poisons and pockets of impurities in the intestinal tract. FENUGREEK TEA helps flush out impurities which may have been inside you a long time. By helping to dissolve excess mucus, it can help make your digestive organs feel sweet and clean. Try it today.

Being a liquid mucus-solvent, FENUGREEK TEA naturally tends to flush out thick stagnant bile and also to assist flushing of kidneys. *If you are constipated:* Try it half hour before breakfast. While not a laxative, this may help induce intestinal flushing.

If your physician has placed you on an ulcer or colitis diet, you'll enjoy the soothing effects of FENUGREEK TEA.

Tear out this advertisement as a reminder to get *Lalord Kordell's* FENUGREEK TEA. Only 50c a box — or $1.50 for the Economy Size, containing four times as much. (Add 10c for mail orders). *Sold only by:*

NATURE FOOD CENTRES STORES

3 STORES: 98 Tremont St. (Near Tremont Temple) BOSTON; 209 Tremont St. (Near Boylston St.); 192 Mass. Ave. (Opp. Low's State) CAMB.—569 Mass. Ave.; LYNN—201 Union St.; WALTHAM—405 Moody St.; WORC.—375 Main St.; PROV.—94 Wash. St.; NEW.—211 Main St.; SPRING.—2360 Main St.; LOWELL—40 Merrimack St.; FITCH.—6 Day St.; QUINCY—1434 Hancock St.; HALIFAX—82 Plymouth St.; CANTON—320 Main St.

WEEI WBZ WCOP WNAC WMEX

Columbia 590 KC	National 1030 KC	American 1150 KC	Mutual 1260 KC	1510 KC
5:00 *Follies	†Girl Marries	†Terry	†Myst. House	‡News
5:15 §Tea Party	†Portia	†Dick Tracy	†Superman	*Roundup
5:30 ‡Help Wanted	†Plain Bill	†J. Armstrong	†Tenn. Jed	Time
5:45 ‡Inside MGM	†Front Page	*Singing Lady	†Tom Mix	‡Race Results
6:00 ‡News	‡News	‡News	‡News	‡Sports
6:15 ‡Edwin Hill	‡In 1955	*Melodies	‡Tom Hussey	‡Race Results
6:30 *Music; Spts.	‡Serenader	‡News	‡Treaty Sign.	*Concert
6:45 ‡World Today	‡News	*Melody Moods	*Rendezvous	‡Frank Fallon
7:00 §J. Kirkwood	§Supper Club	‡News; Spts.	‡News	§Carey Fun
7:15 *Dan O'Neill	‡World News	‡Ray Swing	Telle-Test	‡News
7:30 *Melody Hour	§For the Boys	†Doc Mac's	‡Arthur Hale	‡Real Heroes
7:45 ‡Pres. Truman	‡Pres. Truman	‡Pres. Truman	*Jean Merrill	*Tommy Carr
8:00 †Big Town	§Ginny Simms	‡Vet News	‡Newscast	‡News
8:15 †Big Town	§Ginny Simms	†Lum & Abner	‡Can Be Told	*Choral Group
8:30 †Theater Of	†A Date	§The Alan	§Auction	*Tommy Carr
8:45 Romance	With Judy	Young Show	Gallery	*Music Hour
9:00 †Inner	†Mystery	*Guy	‡Gab'l Heatter	*Music Hour
9:15 Sanctum	Theater	Lombardo	†Real Story	*Music Hour
9:30 †The Doctor	*Fibber McGee	*Saludos	‡American	*Music Hour
9:45 Fights	and Molly	Amigos	Forum of	‡Army Voice
10:00 †Service to	†The Man	‡Sumner Welles	the Air	‡News
10:15 the Front	called "X"	‡Cong. Fisher	‡Syd Moseley	*Perry Como
10:30 ‡C'gress Spks.	*Sigmund	*Jos. Stopak's	*Musical	*Jazz
10:45 ‡R'k'd Sonnas	Romberg	Orchestra	Roundup	Album
11:00 ‡News	‡News	‡News; W'ther	‡News	*Boyd Raeburn
11:15 *Jam Session	‡W'ther; Spts	‡News Feat'res	‡Newsreel	*Johnny Long
11:30 †Casey Press	*Dance Music	‡Conference	*Musicale	*Day's End
11:45 Photographer	*Music for You	Highlights	*N. Bra'dwya's	*Day's End
MID. ‡News; Music	‡News; Music	‡News; Music	*Dance Music	*Day's End

§Variety •Comedy ◆Music †Drama ○Quiz ‡Talk

OTHER STATIONS

WHDH	
6:30 Jerry & Sky.	11:45 Nocturne
6:45 Milt George	MID. News
7:00 Don Scott	WORL
7:15 to 11:30	2:00 to 5:00
News; Music	920 Club; News
11:30 Fishermen	5:00 Joe Dinneen
	5:10 to 8:15

All-Stars, Giants Top Fenway Bill

Archbishop Richard J. Cushing will throw out the first ball at Fenway Park, Thursday night, when the Negro National League will mark its opening game with the Cuban All-Stars facing the Boston Colored Giants in the feature of an afternoon-twilight double-header.

Baseball's Big Six

Player, Club	G.	AB.	R.	Hit	Pct.
Holmes, Braves	58	246	44	95	.386
Rosen, Dodgers	53	213	38	78	.366
Kurowski, Cards	54	199	29	71	.357
Checchillo, W. Sox	56	199	25	68	.342
Case, Senators	51	205	28	67	.327
Etten, Yankees	56	189	35	61	.323

Advertisement

COCKROACHES ANTS DIE WITHOUT POISON

New, non-poisonous DIL-KIL powder kills roaches, ants and other household bugs yet is harmless to children and pets. Bugs walk through it—most away—die! Sprinkle in infested places as directed and watch amazing results. Don't use old-fashioned dangerous poisons. Ask for DIL-KIL at drug, hardware, grocery stores—25¢—50¢—$1.00.

Sports Mirror

By the Associated Press

TODAY A YEAR AGO—New York U. decided to resume playing football.

THREE YEARS AGO—Betty Jameson defeated Phyllis Otto, 9 and 7, in the women's western open golf final at Chicago.

FIVE YEARS AGO—Johnny Vandermeer was sent ot Indianapolis on option by Cincinnati.

TEN YEARS AGO—Henry Cotton paced the British open golf tourney field at Mansfield, England, with a 68, 4 under par.

Advertisement

Gas on Stomach

Relieved in 5 minutes or double your money back

When excess stomach acid causes painful suffocating gas, sour stomach and heartburn, doctors usually prescribe the fastest-acting medicines known for symptomatic relief—medicines like those in Bell-ans Tablets. Be cautious. Bell-ans brings comfort in a jiffy, or double your money back on return of bottle to me. 25¢ at all druggists.

Don't Fuss...
TRAVEL BY
EASTERN BUS
Practically from your door to the door you want to go... safely ...comfortably ...conserving gas, oil and tires for Victory. The boys need 'em—you don't.
EASTERN MASSACHUSETTS STREET RAILWAY COMPANY

Quick Action News and Sports

NEWS ..... Gene Hamilton

WAR STORY ..... Hugh James

SPORTS ..... Harry Wismer

WCOP 6:30-6:45 P. M. 1150 ON YOUR DIAL

MONDAY THROUGH FRIDAY

BETHLEHEM STEEL CO.

(Shipbuilding Division)

BOSTON AMERICAN

Published daily except Sunday and holidays, 5 Winthrop Sq., Boston 6, Mass., by The Hearst Corporation. Resident Vice-President, H. G. Kern; Resident Clerk, J. M. McCaffigan. Telephone Liberty 4000. Subscriptions by mail, prepaid, one month, 25c; Boston Postal District, 45c per month. Foreign countries, $2.00 per month. Race Edition, $2.50 per month.

Hurricane Off Jersey, to Miss Cape

STORY ON PAGE 3

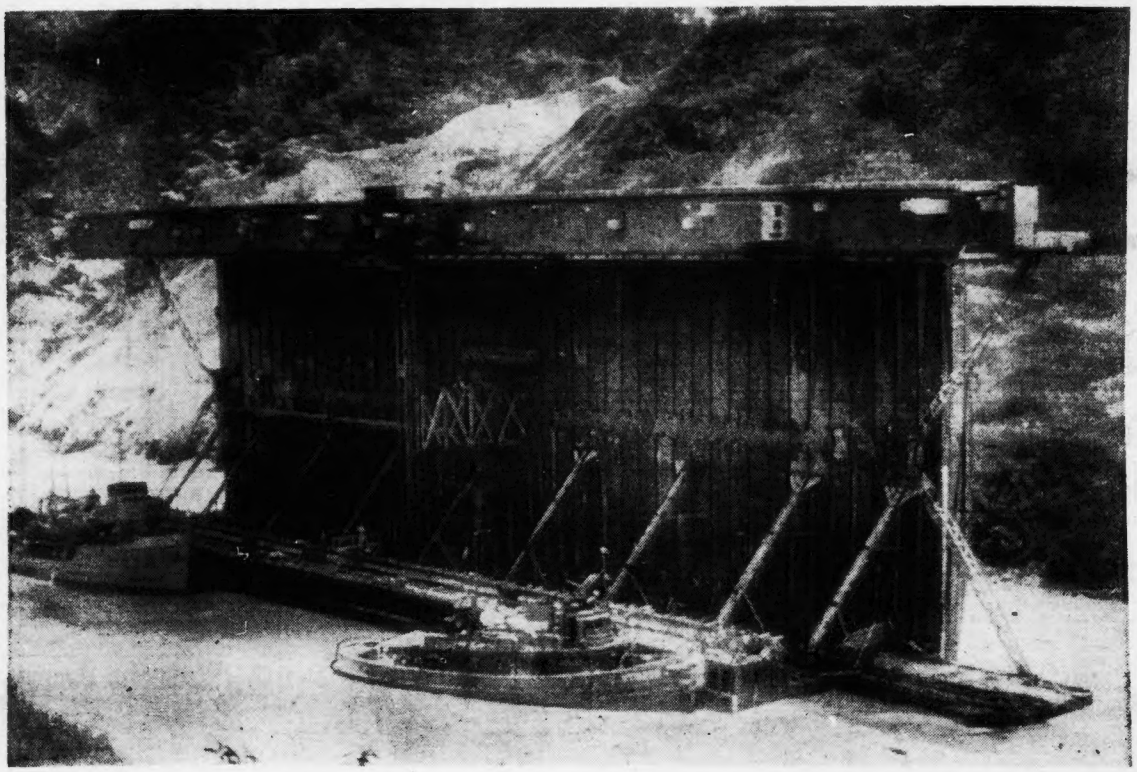

Strange Passage

A Navy floating drydock, too wide for the Panama Canal, is towed through on its side. The novel method was conceived by naval civil engineers and carried out by Seabees. After the passage, the dock was righted. The 18,000-ton drydock is 124 feet wide against the 110-foot width of the canal locks.

AP Wirephoto

Cheer Truman

Patients and members of the Portland, Ore., Veterans' Hospital cheer President Truman during his brief visit to the convalescing GIs before flying to San Francisco where he will address the United Nations Conference in its closing session tonight.

AP Wirephoto